

CORNER RECORD

Agency Index CR-25-014
Document Number _____

City of STOCKTON County of SAN JOAQUIN, California

Brief Legal Description A PORTION OF BLOCK 103, "EAST OF CENTER STREET",
SECTION 19 OF THE C.M. WEBER GRANT, CITY OF STOCKTON, S.J.C.R.

CORNER TYPE

COORDINATES (Optional)

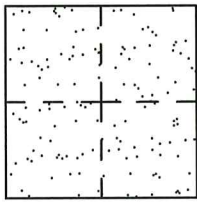

- Government Corner
- Meander
- Rancho
- Control
- Property
- Other

Date of Survey 11-20-2024

N. _____ E. _____
 Elevation. _____
 Units Metric U.S. Survey Foot
 Horizontal Datum _____
 Zone _____ Epoch Date _____
 Vertical Datum _____
 Complies with Public Resources Code §§8801-8819
 Complies with Public Resources Code §§8890-8902

- PLS Act Ref.: 8765(d) 8771 8773 Other: _____
- Corner/Monument: Left as found Established Rebuilt Pre-Construction
 Found and tagged Reestablished Referenced Post-Construction

Narrative of corner identified and monument as found, set, reset, replaced, or removed:
 See sheet #2 for description(s):

LOCATED EXISTING 1/2" REBAR, NO TAG

SURVEYOR'S STATEMENT

This Corner Record was prepared by me or under my direction in conformance with
 the Professional Land Surveyor's Act on 1-6-2025
 Signed Randell Scott West P.L.S. or R.C.E. No. 8663



COUNTY SURVEYOR'S STATEMENT

This Corner Record was received January 10, 2025
 and examined and filed January 16, 2025
 Signed James E. Hart P.L.S. or R.C.E. No. 8657
 Title County Surveyor



County Surveyor's Comment

STATEMENT OF PURPOSE:

THE PURPOSE OF THIS SURVEY IS TO IDENTIFY AND RECORD THE LOCATION OF EXISTING MONUMENTS PRIOR TO THE CONSTRUCTION OF PG&E FACILITIES AROUND THE MONUMENTS. THE PURPOSE OF THIS SURVEY IS NOT TO MAKE PROPERTY LINE DETERMINATIONS. LOT LINES SHOWN HEREON ARE FOR GENERAL LOCATION AND INFORMATIONAL PURPOSES ONLY.

NOTE:

FIELD EFFORT INCLUDED A SEARCH FOR EXISTING CUT CROSSES, PIPES AND REBARS AT THEIR TYPICAL LOCATION, ONLY THOSE FOUND ARE SHOWN.

DATUM STATEMENT:

COORDINATES SHOWN HEREON ARE GRID AND ARE BASED ON CITY OF STOCKTON MONUMENTS 7N-4 AND 1S-9, CALIFORNIA COORDINATE SYSTEM (CCS83), ZONE III, 1983 NAD, (ELEVATIONS ARE BASED ON NAVD88 AND DERIVED FROM AN AVERAGED GPS OBSERVATIONS UTILIZING THE LEICA SMARTNET NETWORK) AND SHOWN ON RECORD OF SURVEYS BOOK 33 OF SURVEYS, PAGE 20. THE PROJECT SPECIFIC SCALE FACTOR IS 0.9999401644393.

LEGEND:

- INDICATES FOUND 1/2" REBAR, NO TAG
- S.J.C.R. SAN JOAQUIN COUNTY RECORDS

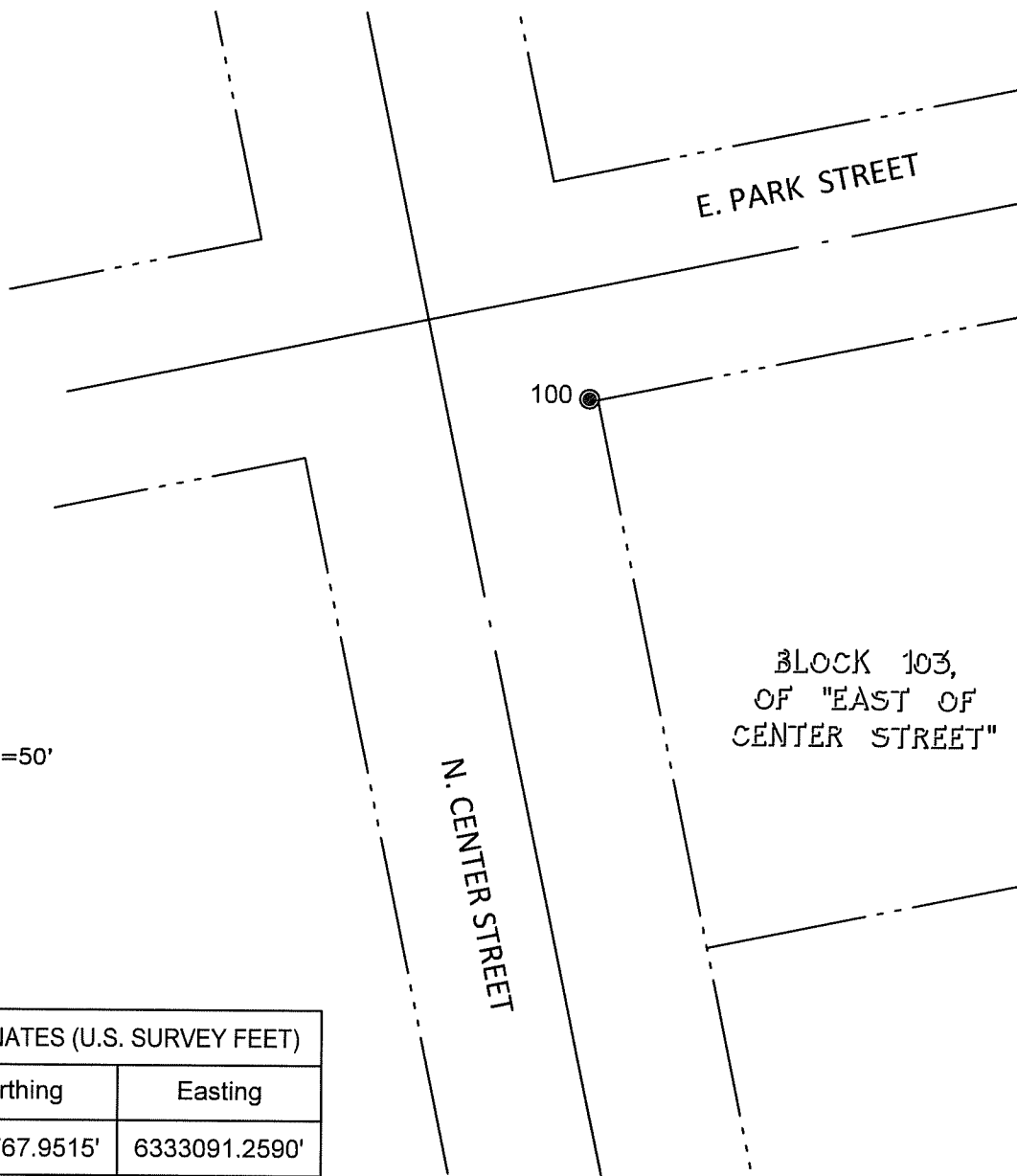
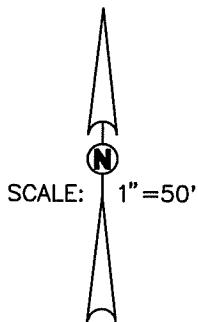

GRID COORDINATES (U.S. SURVEY FEET)		
Point	Northing	Easting
100	2172767.9515'	6333091.2590'