

# CORNER RECORD

Agency Index CR-25-012  
Document Number \_\_\_\_\_

City of STOCKTON County of SAN JOAQUIN, California  
Brief Legal Description LOTS 23 AND 24 OF "LOCH LOMOND TERRACE UNIT NO. 7" OF 18-MP-38, S.J. C. R.

### CORNER TYPE

### COORDINATES (Optional)

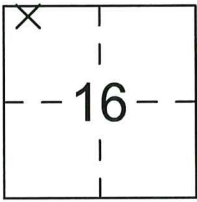

- Government Corner
- Meander
- Rancho
- Control
- Property
- Other

Date of Survey 11-12-2024

N. \_\_\_\_\_ E. \_\_\_\_\_  
 Elevation. \_\_\_\_\_  
 Units  Metric  U.S. Survey Foot  
 Horizontal Datum \_\_\_\_\_  
 Zone \_\_\_\_\_ Epoch Date \_\_\_\_\_  
 Vertical Datum \_\_\_\_\_

SECTION 16, TOWNSHIP 2 NORTH, RANGE 6 EAST, M.D.B. & M.

- Complies with Public Resources Code §§8801-8819
- Complies with Public Resources Code §§8890-8902

PLS Act Ref.:	<input type="checkbox"/> 8765(d)	<input type="checkbox"/> 8771	<input type="checkbox"/> 8773	<input type="checkbox"/> Other:
Corner/ Monument:	<input checked="" type="checkbox"/> Left as found	<input type="checkbox"/> Established	<input type="checkbox"/> Rebuilt	<input checked="" type="checkbox"/> Pre-Construction
	<input type="checkbox"/> Found and tagged	<input type="checkbox"/> Reestablished	<input type="checkbox"/> Referenced	<input type="checkbox"/> Post-Construction

Narrative of corner identified and monument as found, set, reset, replaced, or removed:  
 See sheet #2 for description(s):

FOUND CHISELED CROSS IN SIDEWALK AT THE SOUTHERLY CORNER BETWEEN LOT 23 AND 24

### SURVEYOR'S STATEMENT

This Corner Record was prepared by me or under my direction in conformance with  
 the Professional Land Surveyor's Act on 1-6-2025  
 Signed Randell Scott West P.L.S. or R.C.E. No. 8663



### COUNTY SURVEYOR'S STATEMENT

This Corner Record was received January 10, 2025  
 and examined and filed January 16, 2025  
 Signed James E. Hart P.L.S. or R.C.E. No. 8657  
 Title County Surveyor



County Surveyor's Comment

**STATEMENT OF PURPOSE:**

THE PURPOSE OF THIS SURVEY IS TO IDENTIFY AND RECORD THE LOCATION OF EXISTING MONUMENTS PRIOR TO THE CONSTRUCTION OF PG&E FACILITIES AROUND THE MONUMENTS. THE PURPOSE OF THIS SURVEY IS NOT TO MAKE PROPERTY LINE DETERMINATIONS. LOT LINES SHOWN HEREON ARE FOR GENERAL LOCATION AND INFORMATIONAL PURPOSES ONLY.

**DATUM STATEMENT:**

COORDINATES SHOWN HEREON ARE GRID AND ARE BASED ON CITY OF STOCKTON MONUMENTS 1N-6 AND 2N-1, CALIFORNIA COORDINATE SYSTEM (CCS83), ZONE III, 1983 NAD, (ELEVATIONS ARE BASED ON NAVD88 AND DERIVED FROM AN AVERAGED GPS OBSERVATIONS UTILIZING THE LEICA SMARTNET NETWORK) AND SHOWN ON RECORD OF SURVEY BOOK 33 OF SURVEYS, PAGE 20. THE PROJECT SPECIFIC SCALE FACTOR IS 0.9999451076096.

**LEGEND:**

- INDICATES FOUND CUT CROSS IN CONCRETE
- MP MAPS AND PLATS
- S.J.C.R. SAN JOAQUIN COUNTY RECORDS

**NOTE:**

FIELD EFFORT INCLUDED A SEARCH FOR EXISTING CUT CROSSES AT THEIR TYPICAL LOCATION, ONLY THOSE FOUND ARE SHOWN.

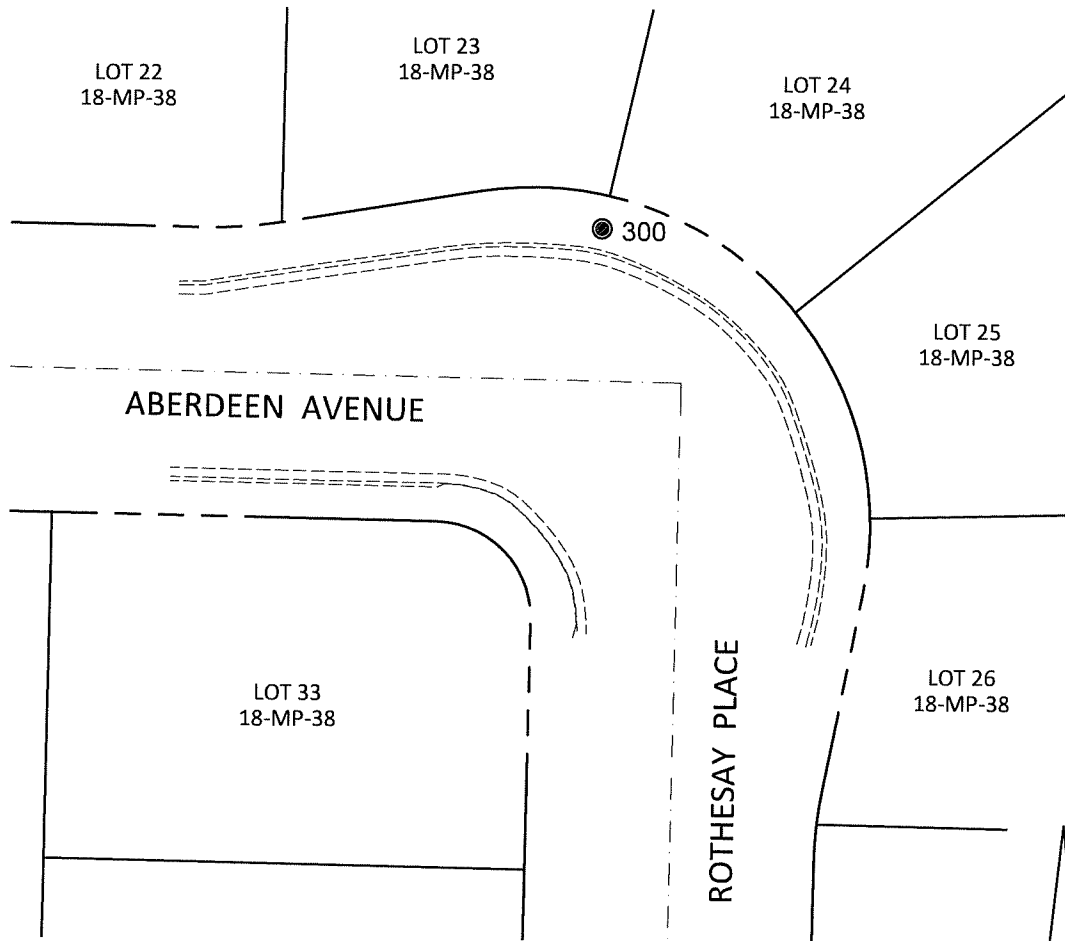

GRID COORDINATES (U.S. SURVEY FEET)		
Point	Northing	Easting
300	2197781.7362'	6323231.7686'

