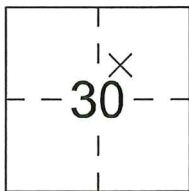

# CORNER RECORD

Agency Index CR-25-611  
Document Number \_\_\_\_\_

City of STOCKTON County of SAN JOAQUIN, California  
Brief Legal Description LOTS 384-388, 415, 416, MP 19-1, ALONG FOURTEEN MILE DRIVE

CORNER TYPE		COORDINATES (Optional)	
	<input type="checkbox"/> Government Corner	<input type="checkbox"/> Control	N. _____ E. _____
	<input type="checkbox"/> Meander	<input checked="" type="checkbox"/> Property	Elevation. _____
	<input type="checkbox"/> Rancho	<input type="checkbox"/> Other	Units <input type="checkbox"/> Metric <input type="checkbox"/> U.S. Survey Foot
	Date of Survey <u>10-11-2024</u>		Horizontal Datum _____
		Zone _____ Epoch Date _____	Vertical Datum _____
		<input type="checkbox"/> Complies with Public Resources Code §§8801-8819	<input type="checkbox"/> Complies with Public Resources Code §§8890-8902

SECTION 30, TOWNSHIP 2 NORTH, RANGE 6 EAST, M.D.B. & M.

PLS Act Ref.:	<input type="checkbox"/> 8765(d)	<input type="checkbox"/> 8771	<input type="checkbox"/> 8773	<input type="checkbox"/> Other:
Corner/ Monument:	<input checked="" type="checkbox"/> Left as found	<input type="checkbox"/> Established	<input type="checkbox"/> Rebuilt	<input checked="" type="checkbox"/> Pre-Construction
	<input type="checkbox"/> Found and tagged	<input type="checkbox"/> Reestablished	<input type="checkbox"/> Referenced	<input type="checkbox"/> Post-Construction

Narrative of corner identified and monument as found, set, reset, replaced, or removed:  
 See sheet #2 for description(s):  
 FOUND CHISELED CROSSES IN SIDEWALK

### SURVEYOR'S STATEMENT

This Corner Record was prepared by me or under my direction in conformance with the Professional Land Surveyor's Act on 12-17-2024.  
 Signed *Randell Scott West* P.L.S. or R.C.E. No. 8663



### COUNTY SURVEYOR'S STATEMENT

This Corner Record was received January 10, 2025  
 and examined and filed January 16, 2025.  
 Signed *James E. Hart* P.L.S. or R.C.E. No. 8657  
 Title County Surveyor  
 County Surveyor's Comment \_\_\_\_\_



STATEMENT OF PURPOSE:

THE PURPOSE OF THIS SURVEY IS TO IDENTIFY AND RECORD THE LOCATION OF EXISTING MONUMENTS PRIOR TO THE CONSTRUCTION OF PG&E FACILITIES AROUND THE MONUMENTS. THE PURPOSE OF THIS SURVEY IS NOT TO MAKE PROPERTY LINE DETERMINATIONS. LOT LINES SHOWN HEREON ARE FOR GENERAL LOCATION AND INFORMATIONAL PURPOSES ONLY.

DATUM STATEMENT:

COORDINATES SHOWN HEREON ARE GRID AND ARE BASED ON CITY OF STOCKTON MONUMENTS 12N-2 AND 7N-6, CALIFORNIA COORDINATE SYSTEM (CCS83), ZONE III, 1983 NAD, (1991.35 EPOCH, CITY OF STOCKTON HORIZONTAL CONTROL SYSTEM PHASES XII & XIII, SAN JOAQUIN COUNTY GPS ADJUSTMENT) AND SHOWN ON RECORD OF SURVEY BOOK 33 OF SURVEYS, PAGE 20. THE PROJECT SPECIFIC SCALE FACTOR IS 0.99993927.

LEGEND:

- ⊗ INDICATES FOUND CUT CROSS, NO TAG.
- MP MAPS AND PLATS, SAN JOAQUIN COUNTY RECORDS

NOTE:

FIELD EFFORT INCLUDED A SEARCH FOR EXISTING CUT CROSSES AT THEIR TYPICAL LOCATION, ONLY THOSE FOUND ARE SHOWN.

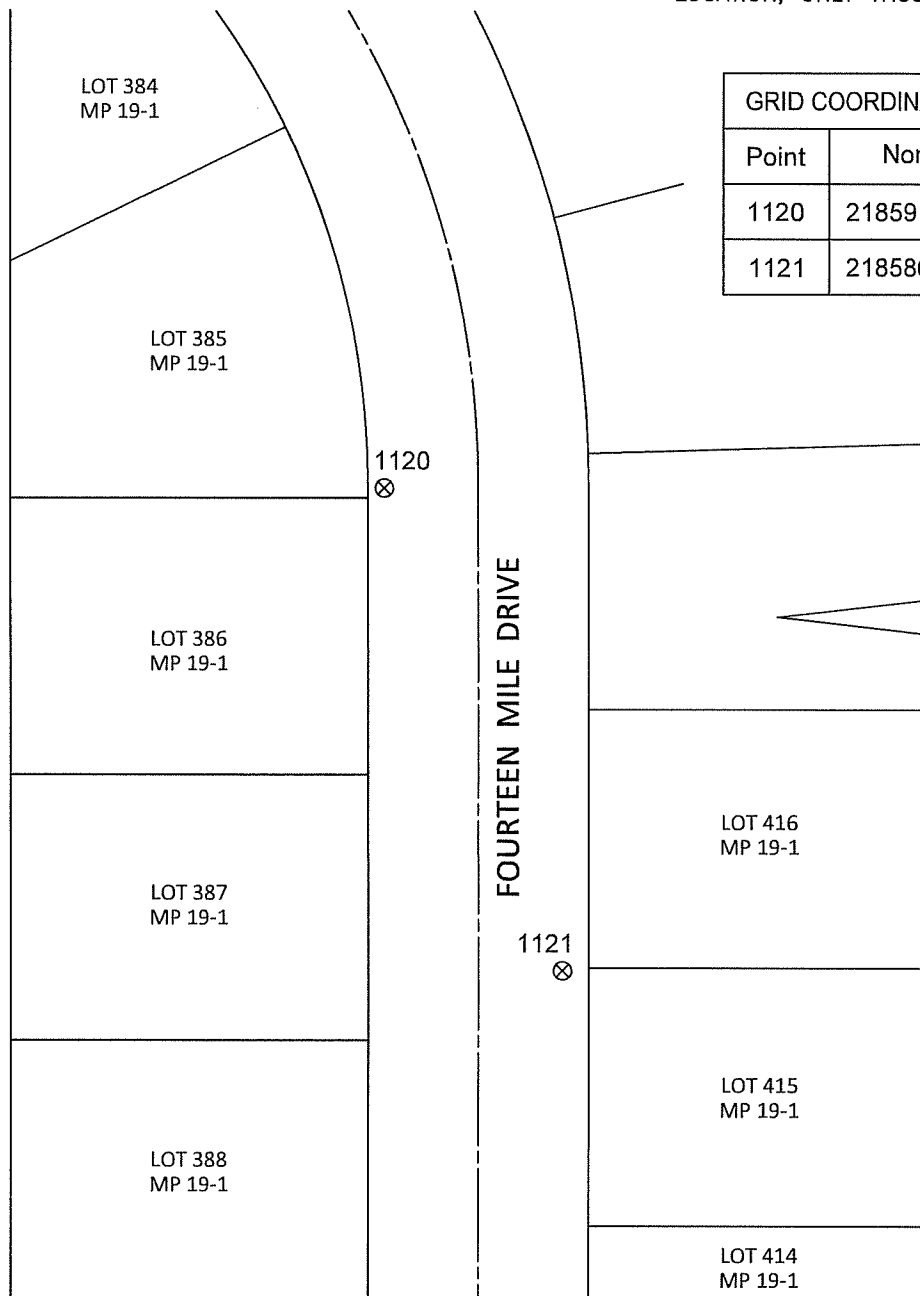

GRID COORDINATES (U.S. SURVEY FEET)		
Point	Northing	Easting
1120	2185918.8394'	6314556.1742'
1121	2185863.0144'	6314428.1119'