

CORNER RECORD

Agency Index CR-24-468
Document Number _____

City of _____ County of SAN JOAQUIN, California
Brief Legal Description MONUMENT ALONG THE CL OF E NINTH ST, SWLY OF THE CL OF AIRPORT WAY.

CORNER TYPE

COORDINATES (Optional)

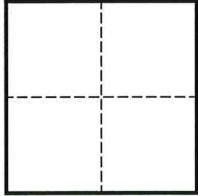

- Government Corner
- Meander
- Rancho
- Control
- Property
- Other

Date of Survey MARCH 28, 2024

N. _____ E. _____
 Elevation _____
 Units Metric U.S. Survey Foot
 Horizontal Datum _____
 Zone _____ Epoch Date _____
 Vertical Datum _____
 Complies with Public Resources Code §§8801-8819
 Complies with Public Resources Code §§8890-8902

PLS Act Ref.: 8765(d) 8771 8773 Other:
 Corner/Monument: Left as found Established Rebuilt Pre-Construction
 Found and tagged Reestablished Referenced Post-Construction

Narrative of corner identified and monument as found, set, reset, replaced, or removed:
 See sheet #2 for description(s):

FOUND 1/2" REBAR, IN MONUMENT WELL, ALONG CENTERLINE OF EAST NINTH STREET, SOUTHWESTERLY OF THE CENTERLINE OF AIRPORT WAY, IN LIEU OF 3/4" IRON PIN TAGGED "R.C.E. 8189", PER RECORD OF SURVEY 31-143.
 MONUMENT WAS REFERENCED PRIOR TO A WATER LINE REPLACEMENT PROJECT.

SURVEYOR'S STATEMENT

This Corner Record was prepared by me or under my direction in conformance with the Professional Land Surveyors' Act on OCTOBER 21, 2024
 Signed [Signature] P.L.S. or R.C.E. No. 9251



COUNTY SURVEYOR'S STATEMENT

This Corner Record was received November 14, 2024
 and examined and filed November 25, 2024
 Signed James E. Hart P.L.S. or R.C.E. No. 8657
 Title County Surveyor



County Surveyor's Comment

[Empty dashed box for County Surveyor's Comment]

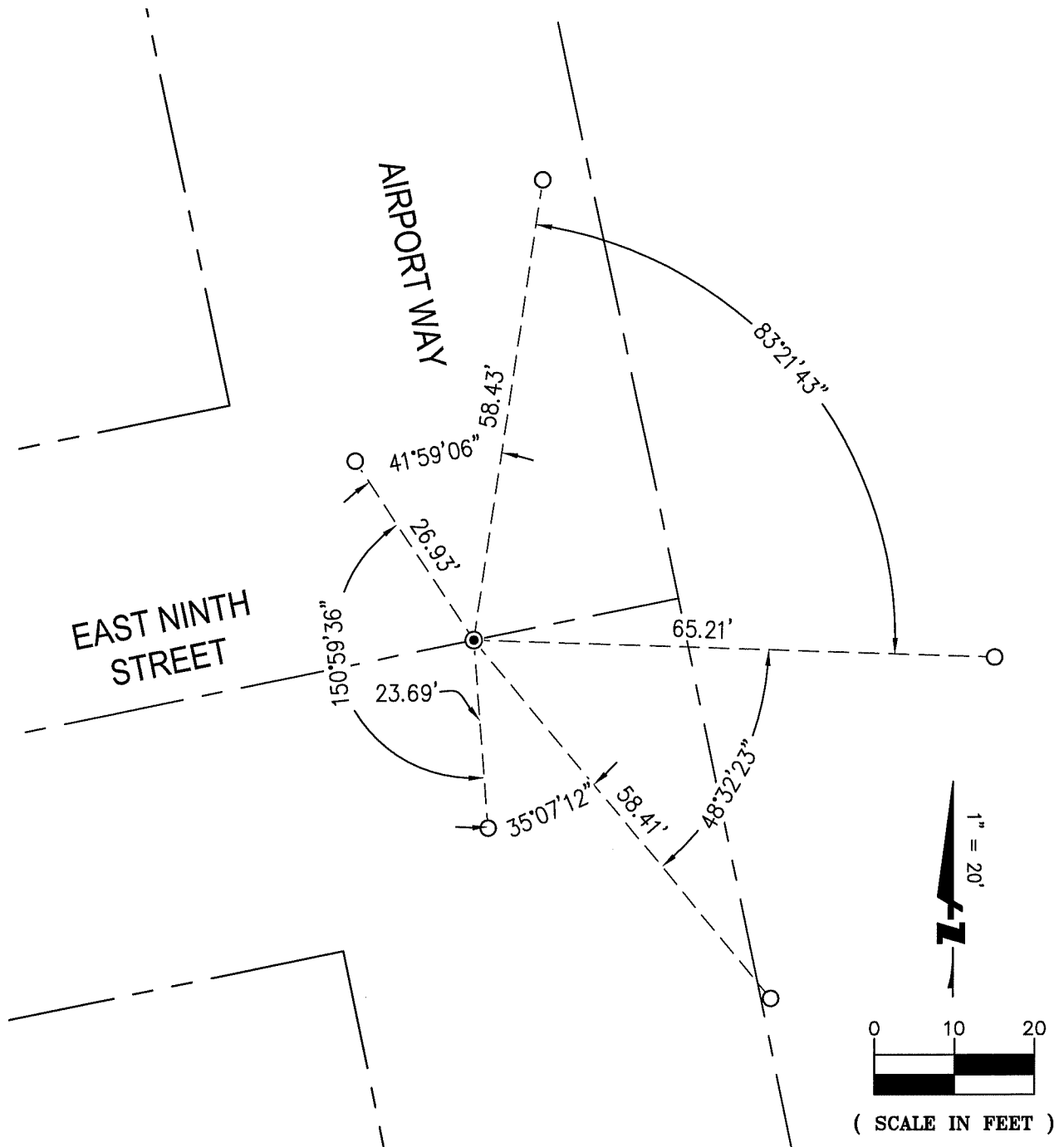

LEGEND

- FOUND 1/2" REBAR, IN MONUMENT WELL, ALONG CENTERLINE OF EAST NINTH STREET, SOUTHWESTERLY OF THE CENTERLINE OF AIRPORT WAY, IN LIEU OF 3/4" IRON PIN TAGGED "R.C.E. 8189", PER RECORD OF SURVEY 31-143.
- SET MAG NAIL & WASHER IN TOP OF CONCRETE CURB

BKF
 1730 N. FIRST STREET
 SUITE 600
 SAN JOSE, CA 95112
 (408) 467-9100
 www.bkf.com

SUBJECT PRE-CONSTRUCTION CORNER RECORD
ALONG THE CL OF E NINTH ST, SWLY OF AIRPORT

JOB NO. 20191483 - MON PRESERVATION
 BY AV APPR. RV DATE 10-21-2024

K: 20191483_MON_PRES_SUR(DWG)_354_STK-210_ORPHR_PRE.DWG