

CORNER RECORD

Agency Index CR-24-372

Document Number _____

City of Lodi County of San Joaquin, California

Brief Legal Description Property monument at 1245 Stonebridge Drive

CORNER TYPE

COORDINATES (Optional)

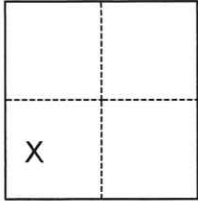

- Government Corner
- Meander
- Rancho
- Control
- Property
- Other

N. _____ E. _____

Elevation _____

Units Metric U.S. Survey Foot

Horizontal Datum _____

Zone _____ Epoch Date _____

Vertical Datum _____

Complies with Public Resources Code §§8801-8819

Complies with Public Resources Code §§8890-8902

Date of Survey September 5, 2024

Section 11, T.3N.,R.6E.
M.D.B.&M.

PLS Act Ref.: 8765(d) 8771 8773 Other:

Corner/Monument: Left as found Established Rebuilt Pre-Construction

Found and tagged Reestablished Referenced Post-Construction

Narrative of corner identified and monument as found, set, reset, replaced, or removed:

See sheet #2 for description(s):

FOUND TWO (2) CHISELLED CROSSES IN SIDEWALK PER (R1). ONE TO BE DESTROYED BY CONSTRUCTION; SET TWO (2) NAILS WITH WASHERS STAMPED "C.O.L. LS 9478" AS TIES. USED EXISTING CHISELLED CROSS OUTSIDE OF CONSTRUCTION ZONE AS TIE. NO BOUNDARY ANALYSIS WAS MADE.

SURVEYOR'S STATEMENT

This Corner Record was prepared by me or under my direction in conformance with

the Professional Land Surveyors' Act on 10-3-24

Signed [Signature] P.L.S. or R.C.E. No. 9478



COUNTY SURVEYOR'S STATEMENT

This Corner Record was received October 3, 2024

and examined and filed October 17, 2024

Signed James E. Hart P.L.S. or R.C.E. No. 8657

Title County Surveyor

County Surveyor's Comment



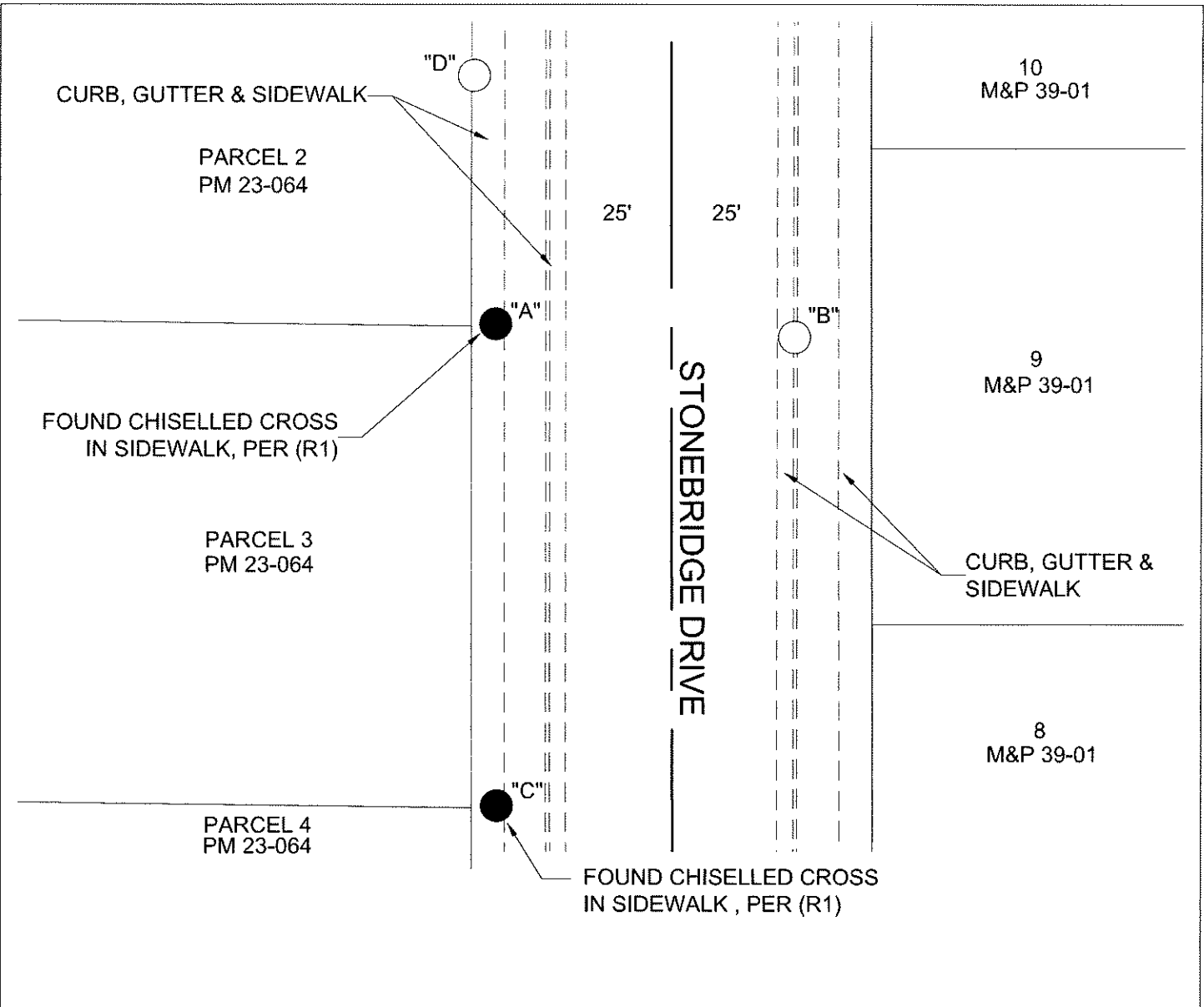

DISTANCE (M) TABLE							
FD MONUMENT		FROM	DIST	FROM	DIST	FROM	DIST
"A"	FOUND CHISELLED CROSS	"B"	37.38'	"C"	60.03'	"D"	31.01'

LEGEND

- FOUND CHISELLED CROSS, PER (R1)
- SET NAIL AND WASHER STAMPED "C. O. L. LS 9478"
- M&P MAPS & PLATS, VOLUME & PAGE, S.J.C.R.
- S.J.C.R. SAN JOAQUIN COUNTY RECORDS
- PM PARCEL MAPS, BOOK & PAGE, S.J.C.R.
- DIST DISTANCE
- (M) MEASURED ON THIS SURVEY

REFERENCE

(R1) PM 23-064 S.J.C.R.

