

CORNER RECORD

Agency Index CR-24-366
 Document Number _____

City of LODI County of SAN JOAQUIN, California
 Brief Legal Description MONUMENTS FOUND AND REESTABLISHED ON WETHERLY CIRCLE, MAPS & PLATS 27-83, S.J.C.R.

CORNER TYPE

COORDINATES (Optional)

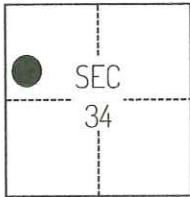

T4N/R6E

- Government Corner Control
 Meander Property
 Rancho Other

Date of Survey August 15, 2022

N. _____ E. _____
 Elevation _____
 Units Metric U.S. Survey Foot
 Horizontal Datum _____
 Zone _____ Epoch Date _____
 Vertical Datum _____
 Complies with Public Resources Code §§8801-8819
 Complies with Public Resources Code §§8890-8902

- PLS Act Ref.: 8765(d) 8771 8773 Other:
 Corner/
 Monument: Left as found Established Rebuilt Pre-Construction
 Found and tagged Reestablished Referenced Post-Construction

Narrative of corner identified and monument as found, set, reset, replaced, or removed:
 See sheet #2 for description(s):

SURVEYOR'S STATEMENT

This Corner Record was prepared by me or under my direction in conformance with
 the Professional Land Surveyors' Act on April 28, 2023
 Signed [Signature] P.L.S. or R.C.E. No. 8489



COUNTY SURVEYOR'S STATEMENT

This Corner Record was received October 2, 2024
 and examined and filed October 15, 2024
 Signed James E. Hart P.L.S. or R.C.E. No. 8657
 Title County Surveyor



County Surveyor's Comment

Document Number

Agency Index

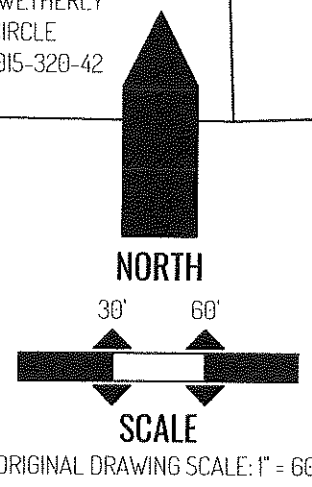
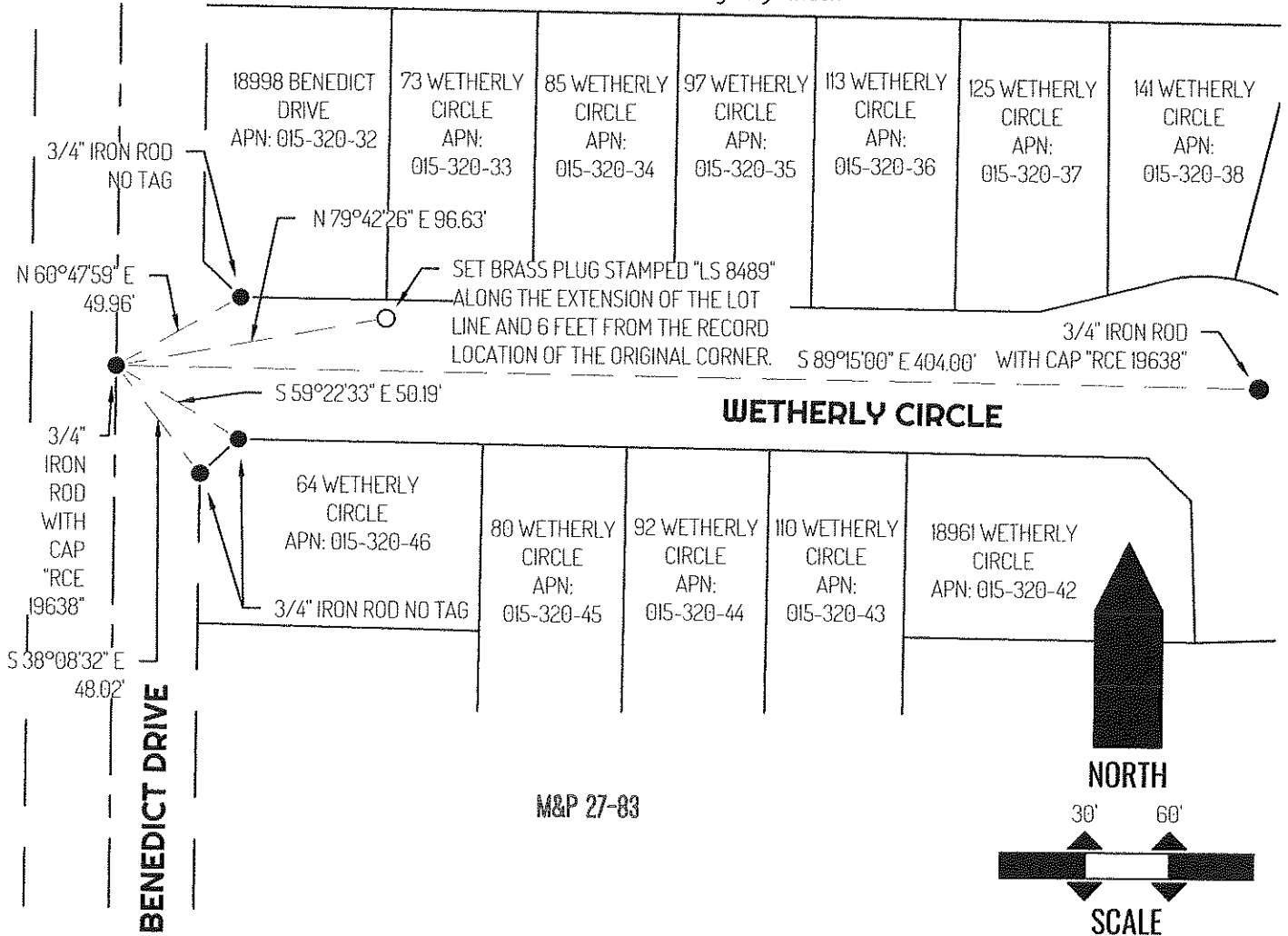

LEGEND

●	FOUND 3/4" IRON ROD AS NOTED, PER (A)
○	SET MONUMENT
64	REFERENCE STREET ADDRESS
M&P	MAPS & PLATS, SAN JOAQUIN COUNTY RECORDS
APN	TAX ASSESSOR PARCEL NUMBER
S.J.C.R.	SAN JOAQUIN COUNTY RECORDS
---	TIE LINE
---	LOT LINE
---	RIGHT-OF-WAY CENTERLINE

SURVEYOR NOTE

THIS CORNER RECORD IS BEING FILED TO FULFILL THE PRE-CONSTRUCTION MONUMENT PRESERVATION REQUIREMENTS OF SECTION 8771 OF THE CALIFORNIA BUSINESS AND PROFESSIONS CODE. IT IS NOT THE RESULT OF A FULLY RESOLVED BOUNDARY SURVEY FOR ANY PARCEL OF REAL PROPERTY.

REFERENCE

(A) BOOK OF MAPS AND PLATS, VOLUME 27, AT PAGE 83, SAN JOAQUIN COUNTY RECORDS