

CORNER RECORD

Agency Index CR-24-322
Document Number _____

City of STOCKTON County of SAN JOAQUIN, California

Brief Legal Description FOUND CHISELED CROSS PER CORNER RECORD 23-082, SAN JOAQUIN COUNTY SURVEYOR'S RECORDS.

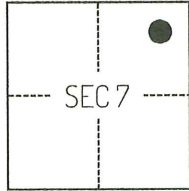

T2N/R6E

CORNER TYPE

- Government Corner
- Meander
- Rancho
- Control
- Property
- Other

Date of Survey May 19, 2023

COORDINATES (Optional)

N. _____ E. _____

Elevation _____

Units Metric U.S. Survey Foot

Horizontal Datum _____

Zone _____ Epoch Date _____

Vertical Datum _____

Complies with Public Resources Code §§8801-8819

Complies with Public Resources Code §§8890-8902

PLS Act Ref.: 8765(d) 8771 8773 Other:

Corner/Monument: Left as found Established Rebuilt Pre-Construction

Found and tagged Reestablished Referenced Post-Construction

Narrative of corner identified and monument as found, set, reset, replaced, or removed:

See sheet #2 for description(s):

SURVEYOR'S STATEMENT

This Corner Record was prepared by me or under my direction in conformance with the Professional Land Surveyors' Act on March 28, 2024.

Signed [Signature] P.L.S. or R.C.E. No. 8489



COUNTY SURVEYOR'S STATEMENT

This Corner Record was received August 22, 2024

and examined and filed September 6, 2024.

Signed [Signature] P.L.S. or R.C.E. No. 8657

Title County Surveyor

County Surveyor's Comment _____



Document Number

Agency Index

MP 25-065

3015 OTTO DRIVE
STOCKTON, CA 95209
APN: 078-290-03
LOT 1100

3009 OTTO DRIVE
STOCKTON, CA 95209
APN: 078-290-04
LOT 1101

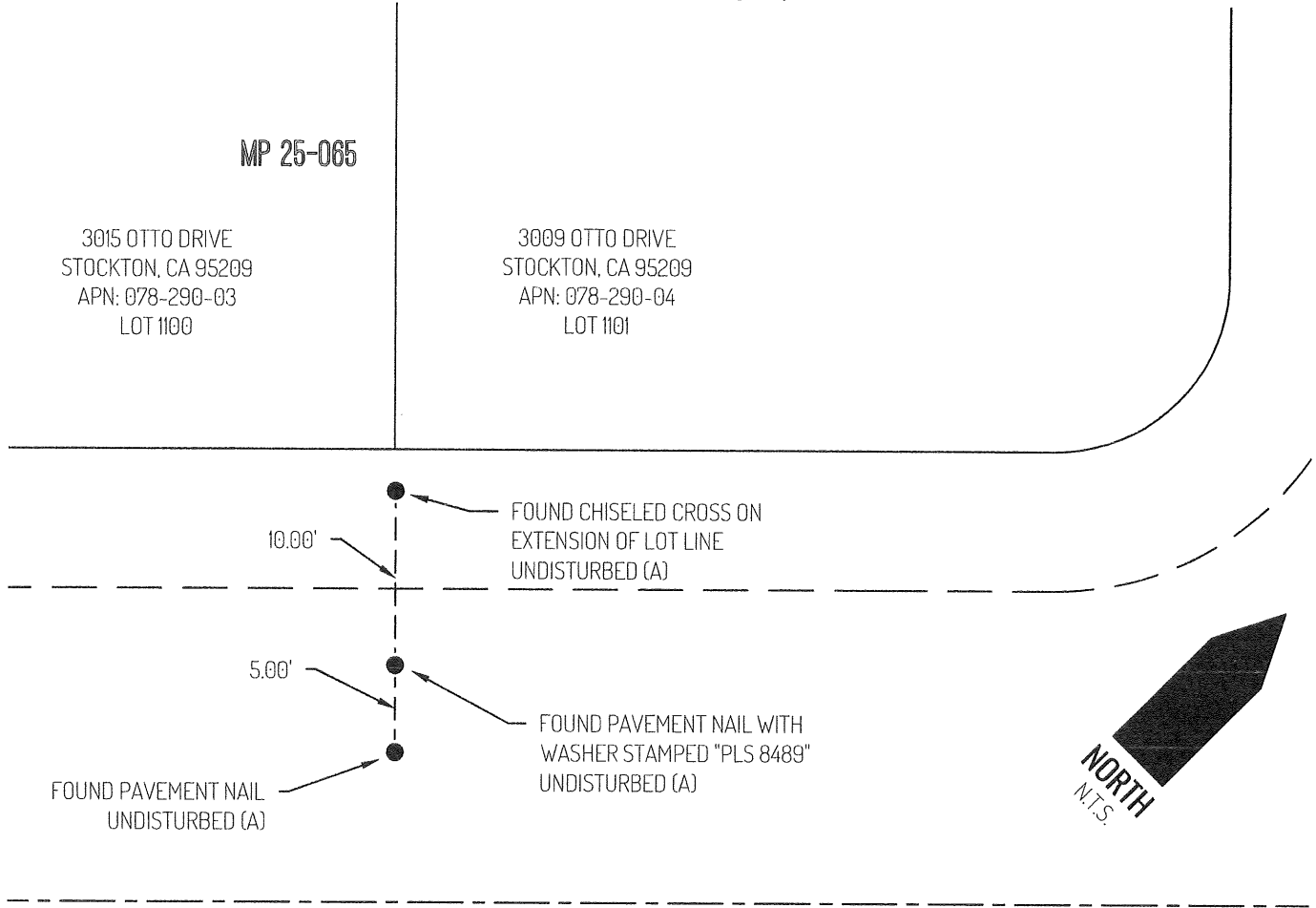

10.00'

5.00'

FOUND PAVEMENT NAIL
UNDISTURBED (A)

FOUND CHISELED CROSS ON
EXTENSION OF LOT LINE
UNDISTURBED (A)

FOUND PAVEMENT NAIL WITH
WASHER STAMPED "PLS 8489"
UNDISTURBED (A)

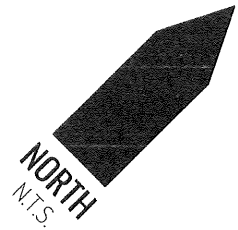

OTTO DRIVE

LEGEND

●	FOUND MONUMENT AS NOTED
3009	REFERENCE STREET ADDRESS
MP	MAPS AND PLATS, SAN JOAQUIN COUNTY RECORDS
APN	TAX ASSESSOR PARCEL NUMBER
----	TIE LINE
_____	LOT LINE
-----	RIGHT-OF-WAY SIDELINE
-----	RIGHT-OF-WAY CENTERLINE

REFERENCE

(A) CORNER RECORD 23-082, SAN JOAQUIN COUNTY SURVEYOR'S RECORDS