

# CORNER RECORD

Agency Index CR-24-273  
Document Number \_\_\_\_\_

City of \_\_\_\_\_ County of SAN JOAQUIN, California

Brief Legal Description FOUND MONUMENTS ALONG DEL REY COURT, PER CORNER RECORD 22-303, SAN JOAQUIN COUNTY SURVEYOR'S RECORDS.

### CORNER TYPE

### COORDINATES (Optional)

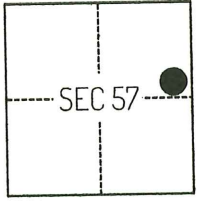

C.M. WEBER GRANT

- Government Corner
- Meander
- Rancho
- Control
- Property
- Other

Date of Survey JANUARY 25, 2023

N. \_\_\_\_\_ E. \_\_\_\_\_  
 Elevation \_\_\_\_\_  
 Units  Metric  U.S. Survey Foot  
 Horizontal Datum \_\_\_\_\_  
 Zone \_\_\_\_\_ Epoch Date \_\_\_\_\_  
 Vertical Datum \_\_\_\_\_  
 Complies with Public Resources Code §§8801-8819  
 Complies with Public Resources Code §§8890-8902

- PLS Act Ref.:  8765(d)  8771  8773  Other:
- Corner/Monument:  Left as found  Established  Rebuilt  Pre-Construction  
 Found and tagged  Reestablished  Referenced  Post-Construction

Narrative of corner identified and monument as found, set, reset, replaced, or removed:  
 See sheet #2 for description(s):

### SURVEYOR'S STATEMENT

This Corner Record was prepared by me or under my direction in conformance with  
 the Professional Land Surveyors' Act on APRIL 25, 2024  
 Signed [Signature] P.L.S. or R.C.E. No. 8489



### COUNTY SURVEYOR'S STATEMENT

This Corner Record was received July 2, 2024  
 and examined and filed August 8, 2024  
 Signed [Signature] P.L.S. or R.C.E. No. 8657  
 Title County Surveyor



County Surveyor's Comment

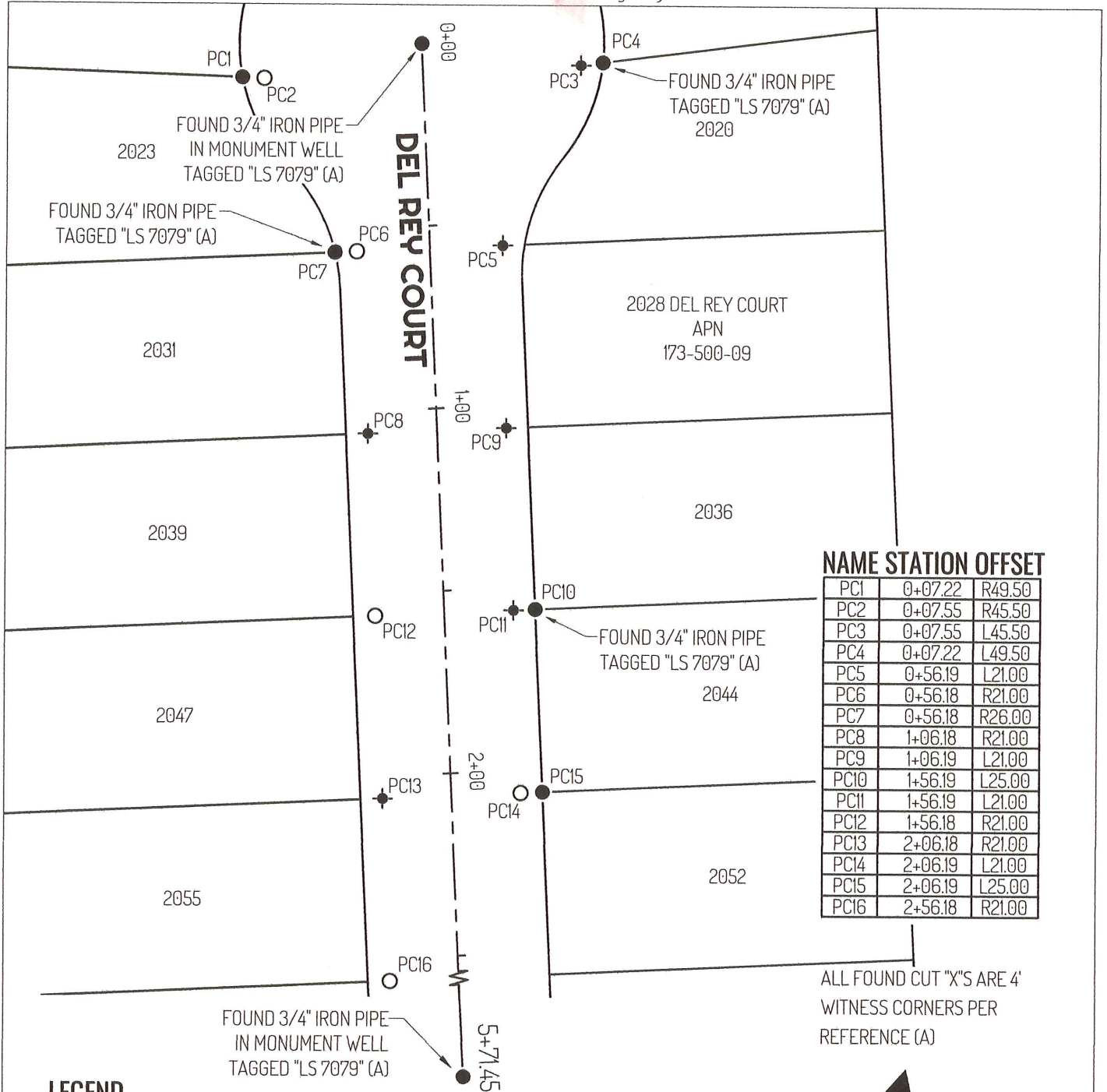

**NAME STATION OFFSET**

PC1	0+07.22	R49.50
PC2	0+07.55	R45.50
PC3	0+07.55	L45.50
PC4	0+07.22	L49.50
PC5	0+56.19	L21.00
PC6	0+56.18	R21.00
PC7	0+56.18	R26.00
PC8	1+06.18	R21.00
PC9	1+06.19	L21.00
PC10	1+56.19	L25.00
PC11	1+56.19	L21.00
PC12	1+56.18	R21.00
PC13	2+06.18	R21.00
PC14	2+06.19	L21.00
PC15	2+06.19	L25.00
PC16	2+56.18	R21.00

ALL FOUND CUT "X'S ARE 4' WITNESS CORNERS PER REFERENCE (A)

**LEGEND**

- MONUMENT DESTROYED AND RESET WITH BRASS PLUG L.S. 8489
- FOUND 3/4" IRON PIPE UNDISTURBED AS NOTED, PER (A)
- ✕ FOUND CUT "X" UNDISTURBED, PER (A)
- 2028 REFERENCE STREET ADDRESS
- APN ASSESSOR'S PARCEL NUMBER
- LOT LINE
- - - RIGHT-OF-WAY CENTERLINE



**NORTH**  
N.T.S.

**REFERENCE**

(A) CORNER RECORD 22-303, SAN JOAQUIN COUNTY SURVEYOR'S RECORDS