

CORNER RECORD

Agency Index

CR-24-262

Document Number

City of _____ County of SAN JOAQUIN, California

Brief Legal Description FOUND 3/4" IRON PIN AT THE SOUTHEAST CORNER OF PARCEL 1, PER 27 PM 43

CORNER TYPE

COORDINATES (Optional)

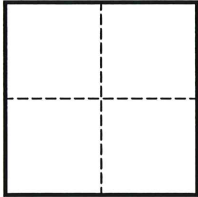

- Government Corner
- Meander
- Rancho
- Control
- Property
- Other

Date of Survey JUNE 22, 2023

N. _____ E. _____

Elevation _____

Units Metric U.S. Survey Foot

Horizontal Datum _____

Zone _____ Epoch Date _____

Vertical Datum _____

Complies with Public Resources Code §§8801-8819

Complies with Public Resources Code §§8890-8902

PLS Act Ref.: 8765(d) 8771 8773 Other:

Corner/Monument: Left as found Established Rebuilt Pre-Construction
 Found and tagged Reestablished Referenced Post-Construction

Narrative of corner identified and monument as found, set, reset, replaced, or removed:

See sheet #2 for description(s):

FOUND 3/4" IRON PIN WITH PLASTIC CAP STAMPED "LS 7600" AT THE SOUTHEAST CORNER OF PARCEL 1, PER BOOK 27 OF PARCEL MAPS AT PAGE 43, SAN JOAQUIN COUNTY RECORDS.

MONUMENT WAS REFERENCED PRIOR TO THE START OF CONSTRUCTION OF A WATER LATERAL PROJECT BY CALIFORNIA WATER SERVICE.

SURVEYOR'S STATEMENT

This Corner Record was prepared by me or under my direction in conformance with

the Professional Land Surveyors' Act on JUNE 29, 2023

Signed [Signature] P.L.S. or R.C.E. No. 9251



COUNTY SURVEYOR'S STATEMENT

This Corner Record was received July 9, 2024

and examined and filed July 30, 2024

Signed James E. Hart P.L.S. or R.C.E. No. 8657

Title County Surveyor



County Surveyor's Comment

[Empty dashed box for County Surveyor's Comment]

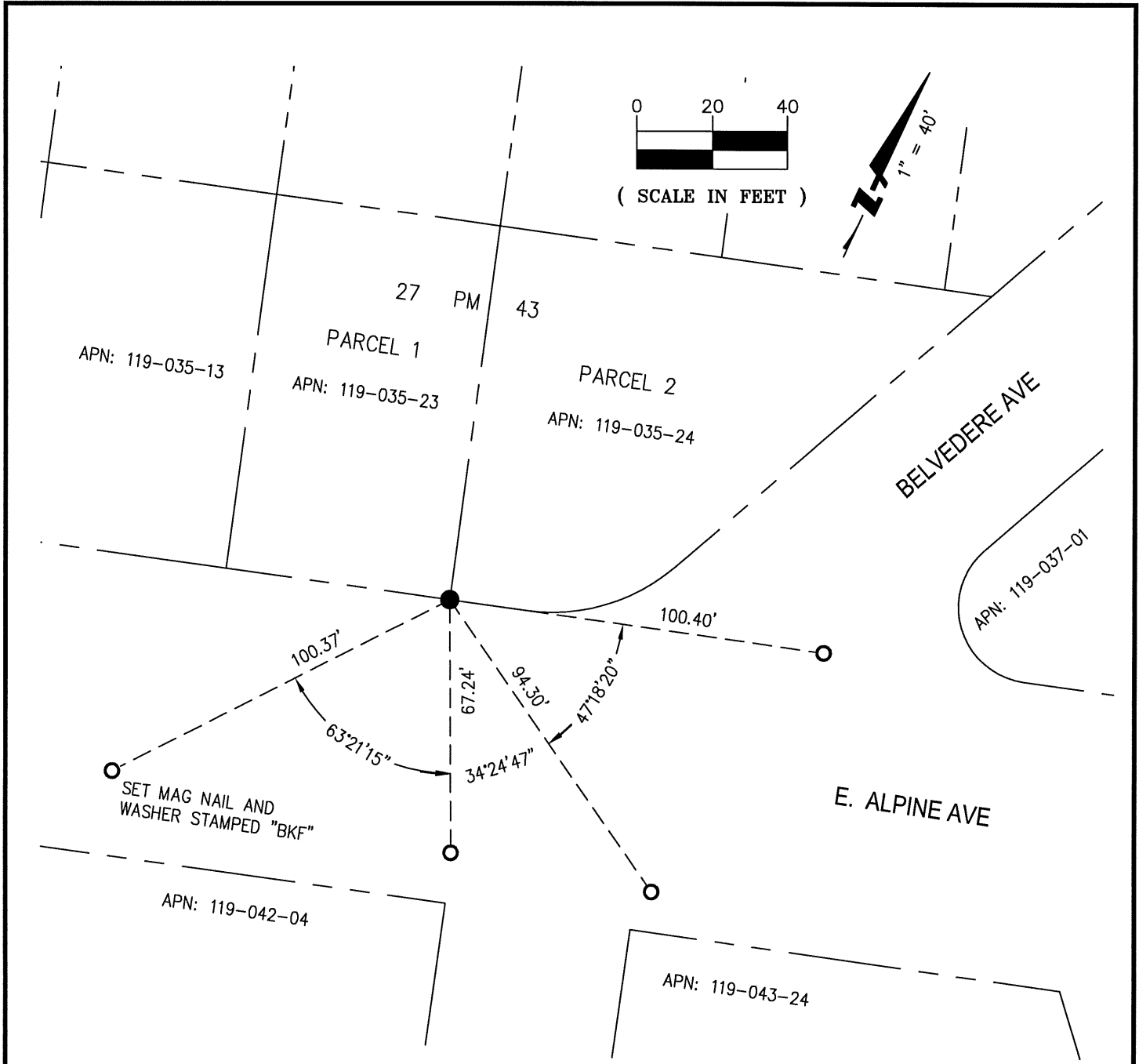

LEGEND

- FOUND 3/4" IRON PIN WITH PLASTIC CAP STAMPED "LS 7600" AS PER PARCEL MAP, BOOK 27 OF PARCEL MAPS AT PAGE 43, SAN JOAQUIN COUNTY RECORDS.
- SET 3/4" IRON PIPE WITH PLASTIC PLUG STAMPED "BKF CONTROL", UNLESS OTHERWISE NOTED.

19 2019/09/04 11:00 AM JPL/PC-100-100 PRES/STOCKTON-2019-E-ALPINE-2019-E-ALPINE

BKF
 1730 N. FIRST STREET
 SUITE 600
 SAN JOSE, CA 95112
 (408) 467-9100
 www.bkf.com

SUBJECT PRE-CONSTRUCTION CORNER RECORD
AT THE SOUTHEAST CORNER OF PARCEL 1

 JOB NO. 20191483-STOCKTON MON PRESERVATION
 BY JML APPR. BHS DATE 09-14-2023