

CORNER RECORD

Agency Index CR-24-249
Document Number _____

City of Stockton County of San Joaquin, California
Brief Legal Description Intersection of Airport Way & Sperry Road

CORNER TYPE

COORDINATES (Optional)

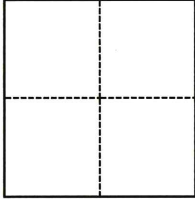

- Government Corner
- Meander
- Rancho
- Control
- Property
- Other

Date of Survey April 17, 2024

N. _____ E. _____
 Elevation _____
 Units Metric U.S. Survey Foot
 Horizontal Datum _____
 Zone _____ Epoch Date _____
 Vertical Datum _____
 Complies with Public Resources Code §§8801-8819
 Complies with Public Resources Code §§8890-8902

- PLS Act Ref.: 8765(d) 8771 8773 Other:
- Corner/Monument: Left as found Established Rebuilt Pre-Construction
 Found and tagged Reestablished Referenced Post-Construction

Narrative of corner identified and monument as found, set, reset, replaced, or removed:
 See sheet #2 for description(s):

SURVEYOR'S STATEMENT

This Corner Record was prepared by me or under my direction in conformance with
 the Professional Land Surveyors' Act on June 20, 2024
 Signed [Signature] P.L.S. or R.C.E. No. 8080



COUNTY SURVEYOR'S STATEMENT

This Corner Record was received June 25, 2024
 and examined and filed July 11, 2024
 Signed James E. Hart P.L.S. or R.C.E. No. 8657
 Title County Surveyor



County Surveyor's Comment

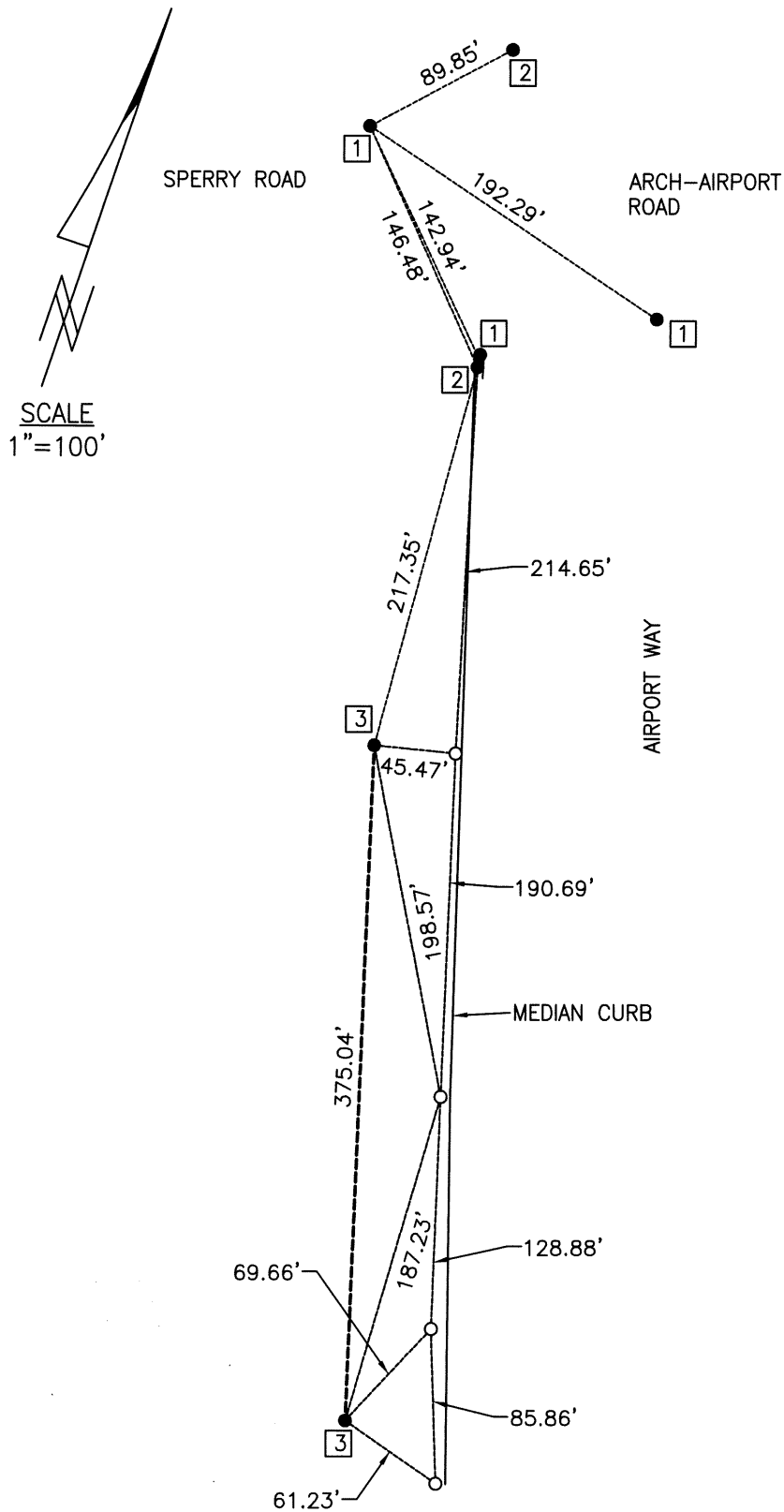

FOUND MONUMENT TABLE:

- 1 FOUND CHISELED CROSS SET PER (R1)
- 2 FOUND MAG NAIL & WASHER STAMPED "BKF SURVEY PLS 6868", NO REFERENCE.
- 3 FOUND 3/4" IRON PIPE WITH PLUG STAMPED "L.S. 6939". RECORD OF SURVEY TO BE FILED BY MICHAEL FARLEY AT A LATER DATE.

REFERENCES:
(R1) C.R. 22-049, S.J.C.S.R.

LEGEND:

- S.J.C.S.R. SAN JOAQUIN COUNTY SURVEYOR'S RECORDS
- C.R. CORNER RECORD, S.J.C.S.R.
- FOUND MONUMENT AS NOTED
- SET MAG NAIL AND BRASS WASHER STAMPED "PLS8080"