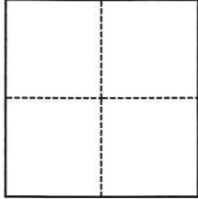

# CORNER RECORD

Agency Index CR-24-243

Document Number \_\_\_\_\_

City of \_\_\_\_\_ County of San Joaquin, CaliforniaBrief Legal Description Monuments in Del Rio Drive, as shown in Book 17 of Maps & Plats, Page 077.**CORNER TYPE****COORDINATES (Optional)**

- Government Corner     Control  
 Meander                     Property  
 Rancho                          Other

Date of Survey May 8, 2024

N. \_\_\_\_\_ E. \_\_\_\_\_

Elevation \_\_\_\_\_

Units     Metric             U.S. Survey FootHorizontal Datum NAD 83Zone 3    Epoch Date 1991.35

Vertical Datum \_\_\_\_\_

 Complies with Public Resources Code §§8801-8819 Complies with Public Resources Code §§8890-8902PLS Act Ref.:     8765(d)                     8771                     8773                     Other:

Corner/  
 Monument:     Left as found                     Established                     Rebuilt                     Pre-Construction  
                       Found and tagged                     Reestablished                     Referenced                     Post-Construction

Narrative of corner identified and monument as found, set, reset, replaced, or removed:

 See sheet #2 for description(s):

This Corner Record is the pre-drilling exploration location of found monuments within a 50 ft radius of the proposed boring location. After drilling activities are complete a follow up survey will be performed to confirm that no monuments have been disturbed. If monuments have been disturbed a durable replacement monument will be installed and a Post-Construction Corner Record will be completed and submitted.

**SURVEYOR'S STATEMENT**

This Corner Record was prepared by me or under my direction in conformance with the Professional Land Surveyors' Act on June 6, 2024.

Signed Brett A. Setness P.L.S. or R.C.E. No. 8265

**COUNTY SURVEYOR'S STATEMENT**

This Corner Record was received June 6, 2024 and examined and filed June 11, 2024.

Signed James E. Hart P.L.S. or R.C.E. No. 8657

Title County Surveyor

**County Surveyor's Comment**

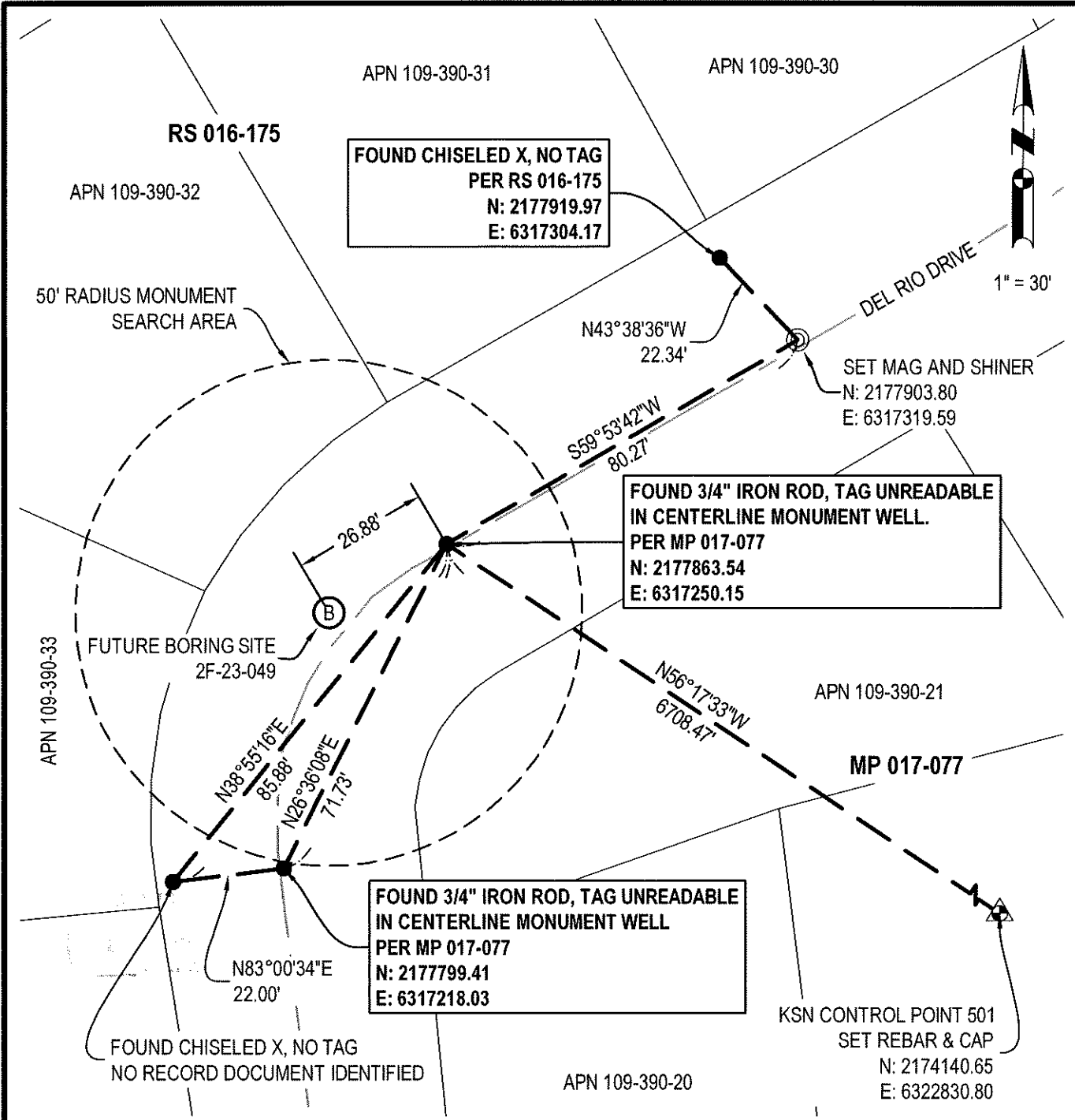

**FOUND CHISELED X, NO TAG  
PER RS 016-175  
N: 2177919.97  
E: 6317304.17**

**FOUND 3/4" IRON ROD, TAG UNREADABLE  
IN CENTERLINE MONUMENT WELL.  
PER MP 017-077  
N: 2177863.54  
E: 6317250.15**

**FOUND 3/4" IRON ROD, TAG UNREADABLE  
IN CENTERLINE MONUMENT WELL  
PER MP 017-077  
N: 2177799.41  
E: 6317218.03**

**SURVEY CONTROL STATEMENT**

COORDINATES, BEARINGS AND DISTANCES SHOWN ARE BASED ON THE NORTH AMERICAN DATUM OF 1983 (NAD 83) CONVERTED TO THE CALIFORNIA COORDINATE SYSTEM OF 1983, ZONE 3 (CCS83-Z3) AS REFERENCED BY AVAILABLE CITY OF STOCKTON AND NGS PUBLISHED CONTROL MONUMENTS. UNITS SHOWN ARE BASED ON THE U.S. SURVEY FOOT, EPOCH DATE 1991.35 ADJUSTMENT. ALL COORDINATES AND DISTANCES ARE GRID, TO CONVERT GRID DISTANCES TO GROUND, MULTIPLY BY 1.00005972. THE CONVERGENCE ANGLE IS -0°30'26". THE CSF WAS DETERMINED AT CONTROL POINT 501.

**NOTES:**

THIS SURVEY DOES NOT DEFINE BOUNDARY OR RIGHT OF WAY LINES. PARCEL LINES AND ROAD CENTERLINES SHOWN HEREON ARE FOR GENERAL LOCATION AND INFORMATION PURPOSES ONLY TO LOCATE THE PROJECT SITE. SAID LINework IS BASED UPON 1/10/2024 SAN JOAQUIN COUNTY GIS PARCEL DATA.



MP: MAPS AND PLATS, SAN JOAQUIN COUNTY RECORDS  
RS: RECORD OF SURVEY, SAN JOAQUIN COUNTY RECORDS