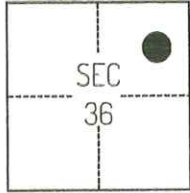

CORNER RECORD

Agency Index CR-24-232

Document Number _____

City of _____ County of SAN JOAQUIN, CaliforniaBrief Legal Description FOUND MONUMENTS ALONG THE RIGHT-OF-WAY LINES OF JACK TONE BYPASS ROAD.**CORNER TYPE****COORDINATES (Optional)**

T4N/R7E

- Government Corner Control
 Meander Property
 Rancho Other

Date of Survey May 4, 2023

N. _____ E. _____

Elevation _____

Units Metric U.S. Survey Foot

Horizontal Datum _____

Zone _____ Epoch Date _____

Vertical Datum _____

 Complies with Public Resources Code §§8801-8819 Complies with Public Resources Code §§8890-8902PLS Act Ref.: 8765(d) 8771 8773 Other:

Corner/Monument: Left as found Established Rebuilt Pre-Construction
 Found and tagged Reestablished Referenced Post-Construction

Narrative of corner identified and monument as found, set, reset, replaced, or removed:

 See sheet #2 for description(s):

THE FOUND MONUMENT(S) SHOWN ON THIS CORNER RECORD WERE FOUND IN THE APPROXIMATE RECORD LOCATION OF THE CORNER(S) ON RS 26-61, SAN JOAQUIN COUNTY RECORDS. I DID NOT VERIFY THE IDENTITY OR VALIDITY OF THE MONUMENT FOUND AS ACTUALLY MARKING THE PROPERTY CORNER.

SURVEYOR'S STATEMENT

This Corner Record was prepared by me or under my direction in conformance with

the Professional Land Surveyors' Act on October 27, 2023Signed Scott L. Blake P.L.S. or R.C.E. No. 8489**COUNTY SURVEYOR'S STATEMENT**This Corner Record was received June 10, 2024and examined and filed June 21, 2024Signed James E. Hart P.L.S. or R.C.E. No. 8657Title County Surveyor

County Surveyor's Comment _____



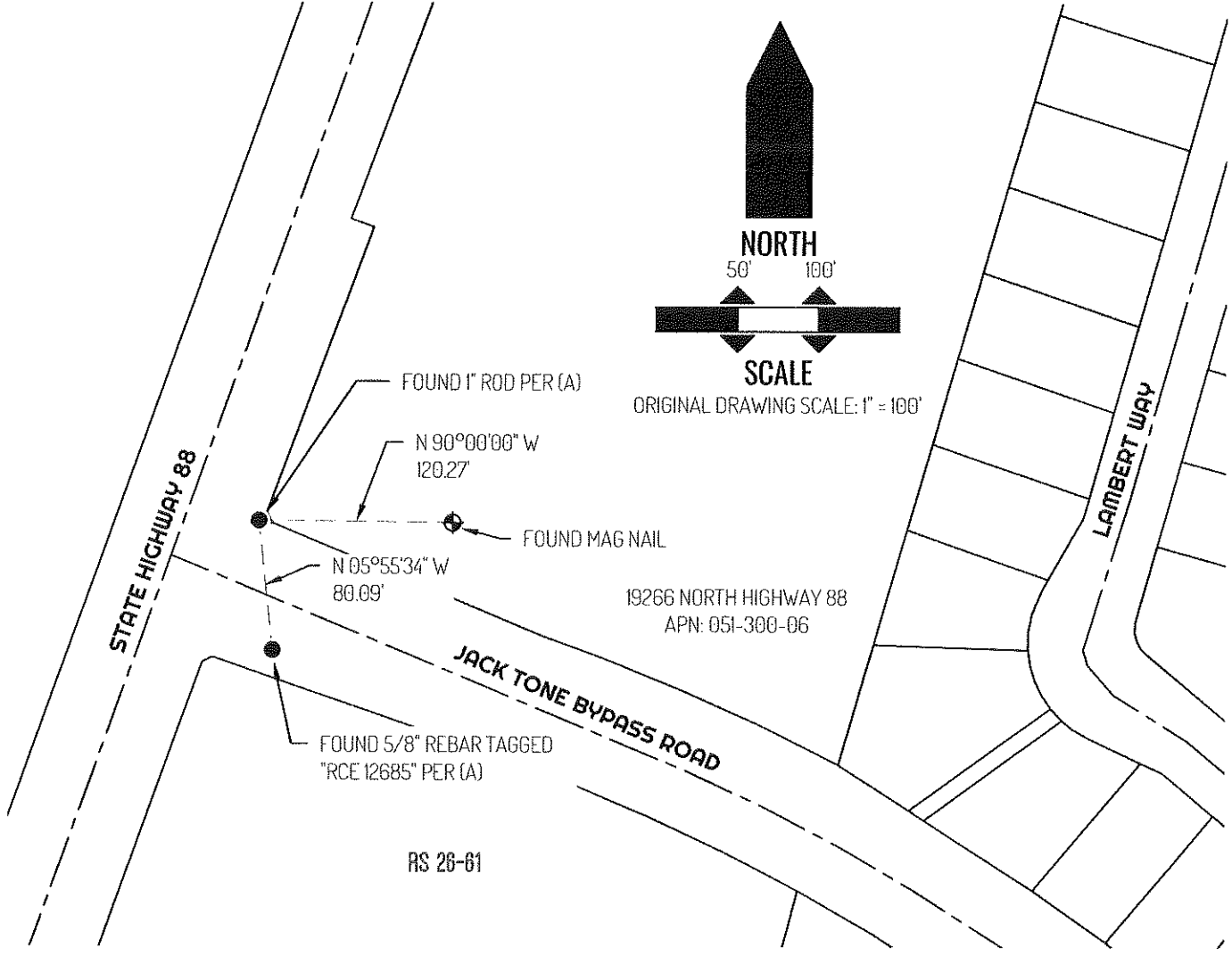

LEGEND

- FOUND MONUMENT AS NOTED
- ◆ CONTROL POINT
- 19266 REFERENCE STREET ADDRESS
- RS RECORD OF SURVEY, SAN JOAQUIN COUNTY RECORDS
- APN TAX ASSESSOR PARCEL NUMBER
- LOT LINE
- - - - - RIGHT-OF-WAY CENTERLINE
- - - - - TIE LINE

SURVEYOR NOTES

THIS CORNER RECORD IS BEING FILED TO FULFILL THE PRE-CONSTRUCTION MONUMENT PRESERVATION REQUIREMENTS OF SECTION 8771 OF THE CALIFORNIA BUSINESS AND PROFESSIONS CODE. IT IS NOT THE RESULT OF A FULLY RESOLVED BOUNDARY SURVEY FOR ANY PARCEL OF REAL PROPERTY.

REFERENCE

(A) RECORD OF SURVEY BOOK 26 AT PAGE 61, SAN JOAQUIN COUNTY RECORDS