

CORNER RECORD

Agency Index CR-24-226
Document Number _____

City of STOCKTON County of SAN JOAQUIN, California

Brief Legal Description PORTION OF SECTION 4 TOWNSHIP 1 NORTH RANGE 6 EAST.



T1N/R6E

CORNER TYPE

- Government Corner
- Meander
- Rancho
- Control
- Property
- Other

Date of Survey December 21, 2022

COORDINATES (Optional)

- N. _____ E. _____
 Elevation _____
 Units Metric U.S. Survey Foot
 Horizontal Datum _____
 Zone _____ Epoch Date _____
 Vertical Datum _____
 Complies with Public Resources Code §§8801-8819
 Complies with Public Resources Code §§8890-8902

- PLS Act Ref.: 8765(d) 8771 8773 Other:
 Corner/Monument: Left as found Established Rebuilt Pre-Construction
 Found and tagged Reestablished Referenced Post-Construction

Narrative of corner identified and monument as found, set, reset, replaced, or removed:

See sheet #2 for description(s):

SURVEYOR'S STATEMENT

This Corner Record was prepared by me or under my direction in conformance with
 the Professional Land Surveyors' Act on June 10, 2023
 Signed [Signature] P.L.S. or R.C.E. No. 8489



COUNTY SURVEYOR'S STATEMENT

This Corner Record was received June 10, 2024
 and examined and filed June 21, 2024
 Signed James E. Hart P.L.S. or R.C.E. No. 8657
 Title County Surveyor



County Surveyor's Comment

NOTE: ALL TIE LINES SHOWN ARE PERPENDICULAR TO RIGHT-OF-WAY CENTERLINE.

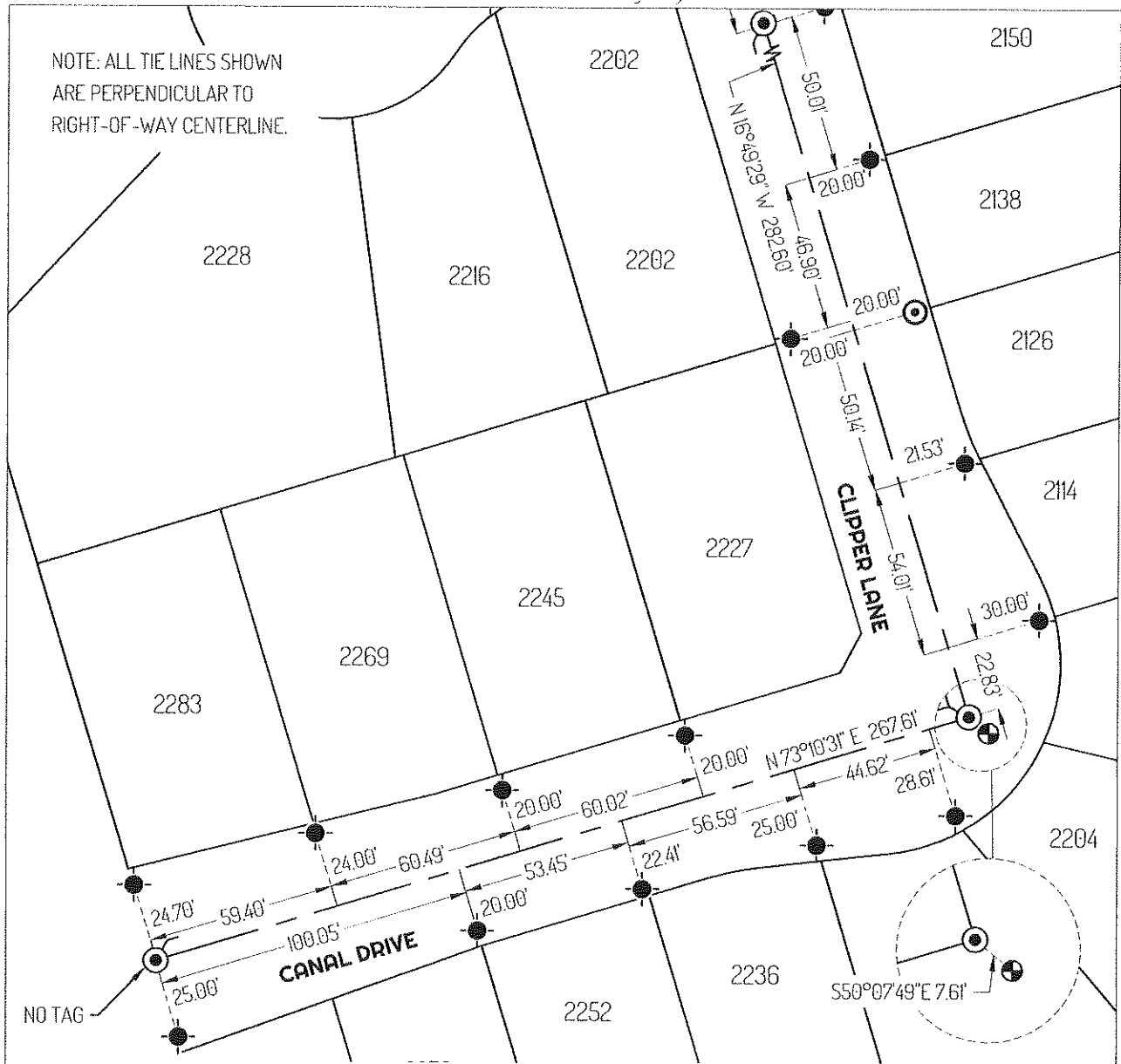

LEGEND

- FOUND CHISELED CROSS ON SIDEWALK SET AS 5 FOOT WITNESS CORNER UNDISTURBED PER (A)
- MONUMENT DESTROYED AND RESET WITH BRASS PLUG TAGGED "LS 8489"
- FOUND CENTERLINE MONUMENT IN WELL UNDISTURBED PER (A)
- FOUND PAVEMENT NAIL UNDISTURBED PER (A)
- 435 REFERENCE STREET ADDRESS

LINETYPES

- RIGHT-OF-WAY CENTERLINE
- TIE LINE
- LOT LINE

REFERENCES

- (A) CORNER RECORD 23-081, SAN JOAQUIN COUNTY SURVEYOR'S RECORDS

