

CORNER RECORD

Agency Index CR-24-225
Document Number _____

City of STOCKTON County of SAN JOAQUIN, California

Brief Legal Description PORTION OF SECTION 4 TOWNSHIP 1 NORTH RANGE 6 EAST.



T1N/R6E

CORNER TYPE

- Government Corner
- Meander
- Rancho
- Control
- Property
- Other

Date of Survey December 21, 2022

COORDINATES (Optional)

N. _____ E. _____

Elevation _____

Units Metric U.S. Survey Foot

Horizontal Datum _____

Zone _____ Epoch Date _____

Vertical Datum _____

Complies with Public Resources Code §§8801-8819

Complies with Public Resources Code §§8890-8902

PLS Act Ref.: 8765(d) 8771 8773 Other:

Corner/Monument: Left as found Established Rebuilt Pre-Construction

Found and tagged Reestablished Referenced Post-Construction

Narrative of corner identified and monument as found, set, reset, replaced, or removed:

See sheet #2 for description(s):

SURVEYOR'S STATEMENT

This Corner Record was prepared by me or under my direction in conformance with the Professional Land Surveyors' Act on June 10, 2023.
Signed [Signature] P.L.S. or R.C.E. No. 8489



COUNTY SURVEYOR'S STATEMENT

This Corner Record was received June 10, 2024 and examined and filed June 21, 2024.
Signed [Signature] P.L.S. or R.C.E. No. 8657
Title County Surveyor





County Surveyor's Comment

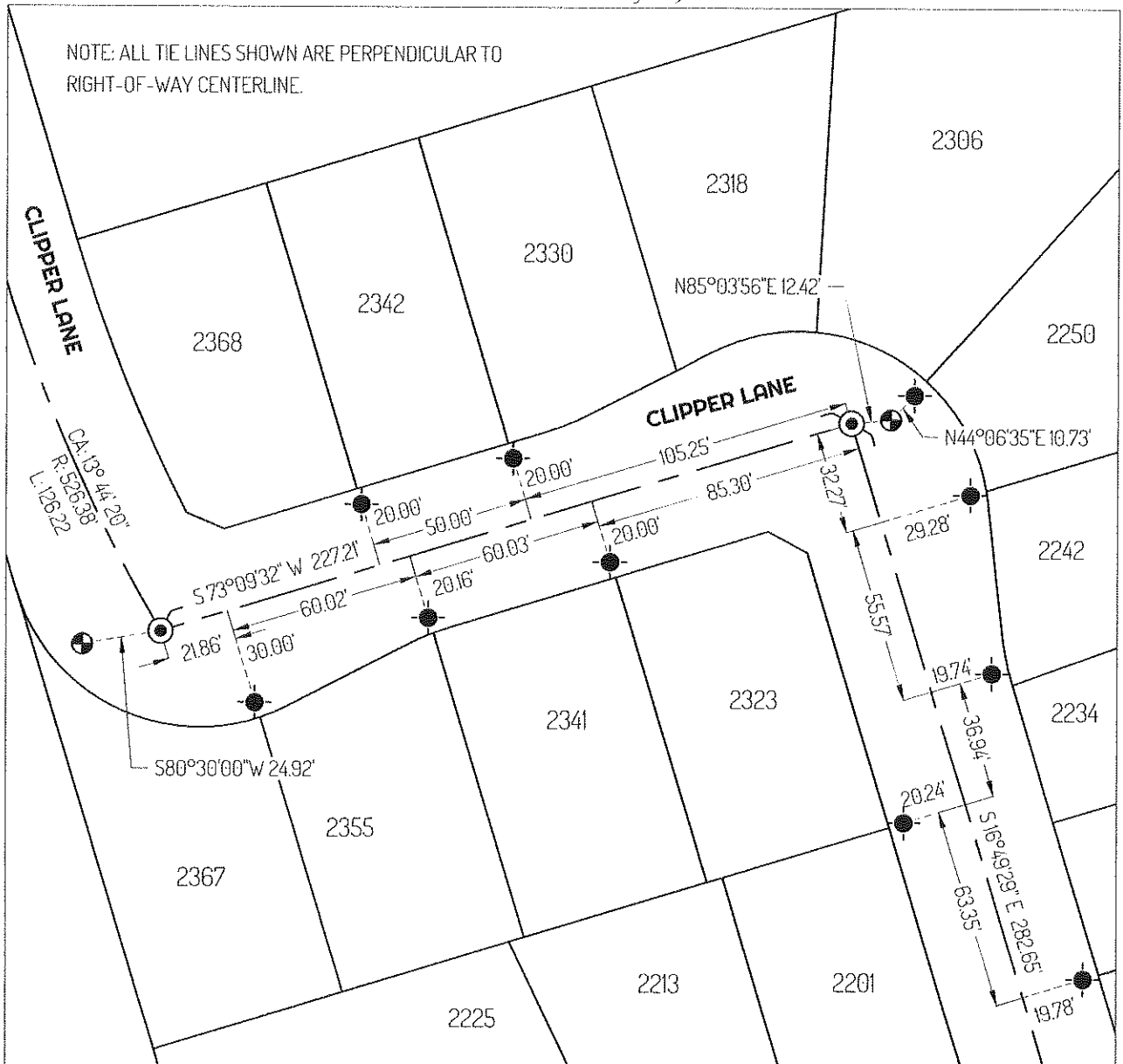

NOTE: ALL TIE LINES SHOWN ARE PERPENDICULAR TO RIGHT-OF-WAY CENTERLINE.



LEGEND

-  FOUND CHISELED CROSS ON SIDEWALK SET AS 5 FOOT WITNESS CORNER UNDISTURBED PER (A)
-  FOUND CENTERLINE MONUMENT IN WELL UNDISTURBED PER (A)
-  FOUND PAVEMENT NAIL UNDISTURBED PER (A)
- 435 REFERENCE STREET ADDRESS

LINETYPES

-  RIGHT-OF-WAY CENTERLINE
-  TIE LINE
-  LOT LINE

REFERENCES

- (A) CORNER RECORD 23-080, SAN JOAQUIN COUNTY SURVEYOR'S RECORDS



NORTH

25' 50'

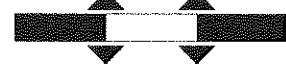

SCALE

SCALE: 1" = 50'

043-031 01