

CORNER RECORD

Agency Index CR-24-214

Document Number _____

City of LODI County of SAN JOAQUIN, California

Brief Legal Description PARCEL 1 PER P.M. 22-196, PORTION OF NE 1/4 SEC 6, T3N, R7E, MDB&M

CORNER TYPE

COORDINATES (Optional)

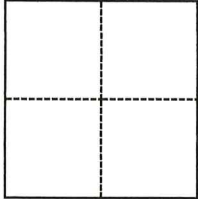

- Government Corner
- Meander
- Rancho
- Control
- Property
- Other

Date of Survey 04-26-2024

N. _____ E. _____

Elevation _____

Units Metric U.S. Survey Foot

Horizontal Datum _____

Zone _____ Epoch Date _____

Vertical Datum _____

Complies with Public Resources Code §§8801-8819

Complies with Public Resources Code §§8890-8902

PLS Act Ref.: 8765(d) 8771 8773 Other:

Corner/Monument: Left as found Established Rebuilt Pre-Construction

Found and tagged Reestablished Referenced Post-Construction

Narrative of corner identified and monument as found, set, reset, replaced, or removed:

See sheet #2 for description(s):

SURVEYOR'S STATEMENT

This Corner Record was prepared by me or under my direction in conformance with

the Professional Land Surveyors' Act on May 31, 2024

Signed [Signature] P.L.S. or R.C.E. No. L.S. 7600



COUNTY SURVEYOR'S STATEMENT

This Corner Record was received May 31, 2024

and examined and filed June 4, 2024

Signed James E Hart P.L.S. or R.C.E. No. 8657

Title County Surveyor

County Surveyor's Comment





WONG ENGINEERS, INC.

4578 FEATHER RIVER DRIVE, SUITE A
STOCKTON, CA 95219 (209) 476-0011
MAY 31, 2024 PAGE 2 OF 2

DESCRIPTION:

THIS DOCUMENT IS FOR THE PURPOSE OF
RESETTING ANY MISSING OR OBLITERATED
CORNERS FROM PARCEL, AS SHOWN IN
BOOK 22 OF PARCEL MAPS, PAGE 196,
SAN JOAQUIN COUNTY RECORDS.

LEGEND:

- (M) MEASURED
- B.O.B. BASIS OF BEARINGS
- P.M. PARCEL MAP, BOOK-PAGE
- SFN SEARCHED, FOUND NOTHING
- S.J.C.R. SAN JOAQUIN COUNTY RECORDS

SET MONUMENT:

- SET 3/4" X 30" IRON PIN
TAGGED L.S. 7600

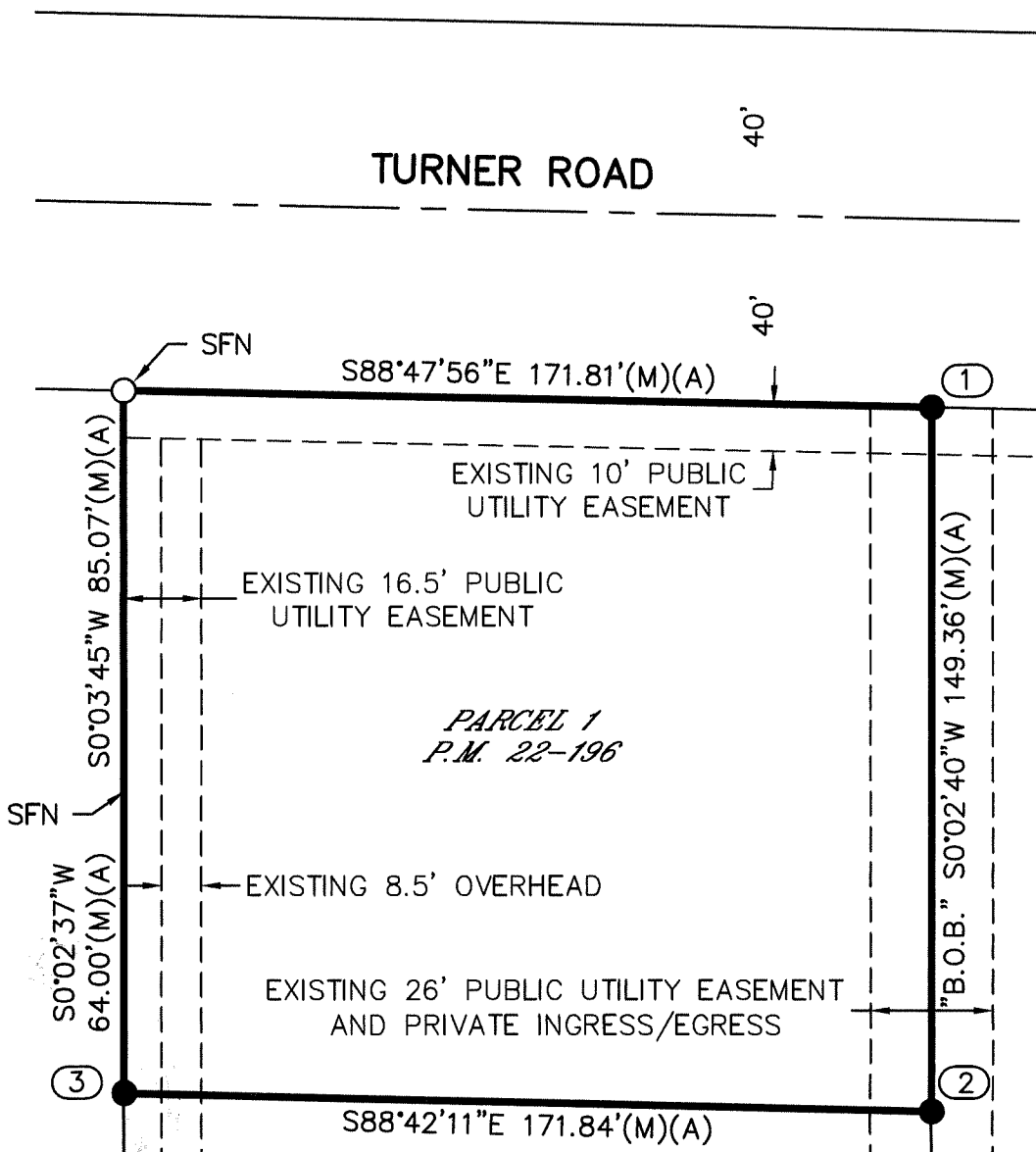

FOUND MONUMENTS:

- ① FOUND NAIL, NO REFERENCE
[3/4" IRON PIPE TAGGED L.S. 6939 (A)]
- ② FOUND CHISELED CROSS, NO REFERENCE
[3/4" IRON PIPE TAGGED L.S. 6939 (A)]
- ③ FOUND BOTTOM OF BENT 3/4" IRON PIPE TAGGED L.S. 6939 (A)

REFERENCE:

(A) P.M. 22-196, S.J.C.R.

