

CORNER RECORD

Agency Index CR-24-212
Document Number _____

City of Lodi County of San Joaquin, California
Brief Legal Description Witness corners set for the N.W. & S.W. corners of Parcel 1, 26 P.M. 124

CORNER TYPE		COORDINATES (Optional)	
<input type="checkbox"/> Government Corner	<input type="checkbox"/> Control	N. _____	E. _____
<input type="checkbox"/> Meander	<input type="checkbox"/> Property	Elevation _____	
<input type="checkbox"/> Rancho	<input type="checkbox"/> Other	Units <input checked="" type="checkbox"/> Metric <input type="checkbox"/> U.S. Survey Foot <input type="checkbox"/>	
Date of Survey <u>March 27, 2024</u>		Horizontal Datum _____	
		Zone _____ Epoch Date _____	
		Vertical Datum _____	
		<input type="checkbox"/> Complies with Public Resources Code §§8801-8819	
		<input type="checkbox"/> Complies with Public Resources Code §§8890-8902	

PLS Act Ref.:	<input type="checkbox"/> 8765(d)	<input checked="" type="checkbox"/> 8771	<input type="checkbox"/> 8773	<input type="checkbox"/> Other:
Corner/Monument:	<input type="checkbox"/> Left as found	<input type="checkbox"/> Established	<input type="checkbox"/> Rebuilt	<input type="checkbox"/> Pre-Construction
	<input type="checkbox"/> Found and tagged	<input type="checkbox"/> Reestablished	<input checked="" type="checkbox"/> Referenced	<input checked="" type="checkbox"/> Post-Construction

Narrative of corner identified and monument as found, set, reset, replaced, or removed:
 See sheet #2 for description(s):

SURVEYOR'S STATEMENT

This Corner Record was prepared by me or under my direction in conformance with the Professional Land Surveyors' Act on 5/8/2024
Signed John E. Klamm (P.L.S.) or R.C.E. No. 7375



COUNTY SURVEYOR'S STATEMENT

This Corner Record was received May 22, 2024
and examined and filed June 3, 2024
Signed James E. Hart P.L.S. or R.C.E. No. 8657
Title County Surveyor



County Surveyor's Comment

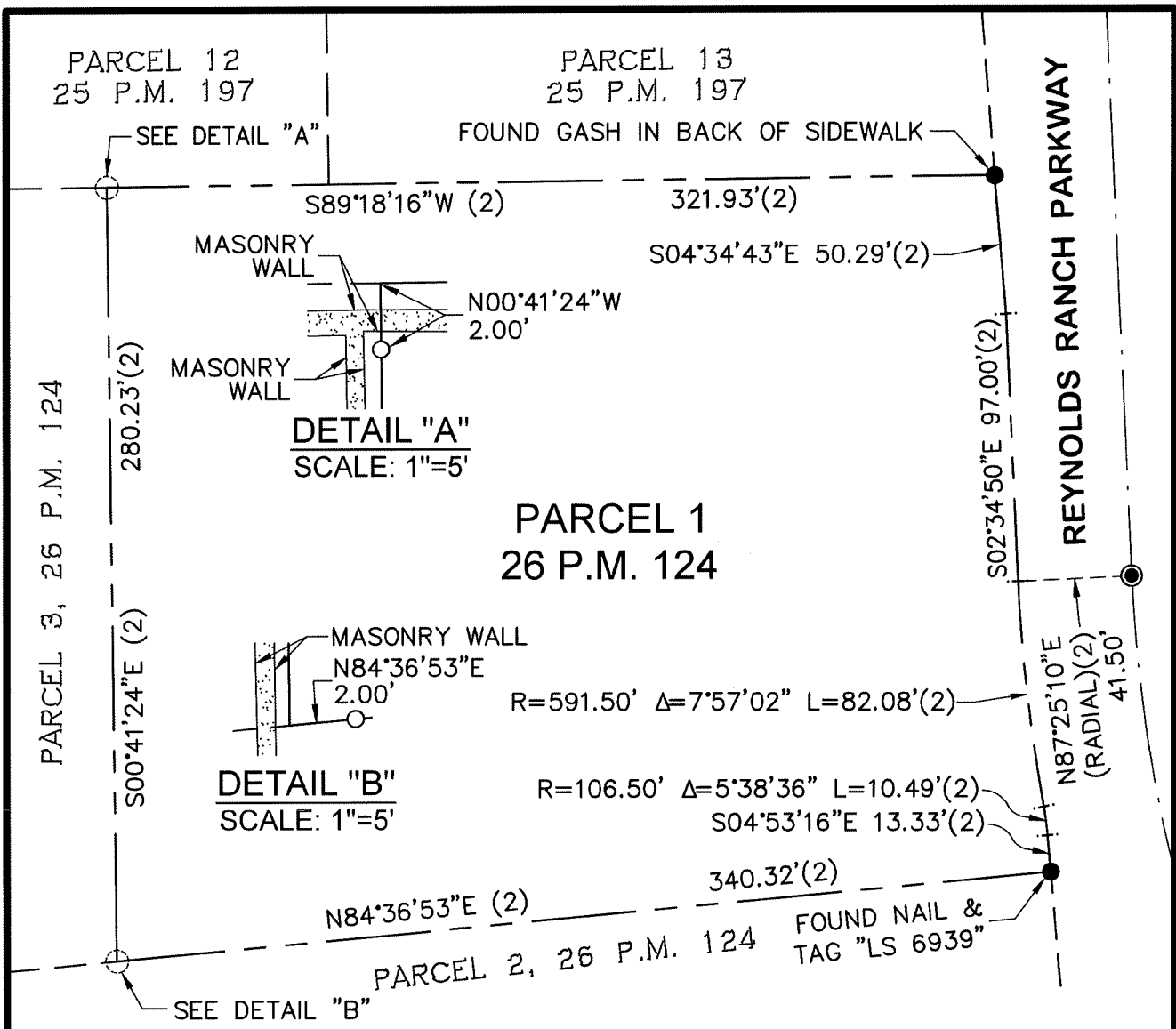

DETAIL "A"
SCALE: 1"=5'

DETAIL "B"
SCALE: 1"=5'

LEGEND:

- RECORD DATA PER 25 P.M. 86 (1)
- RECORD DATA PER 26 P.M. 124 (2)
- PARCEL MAPS (SAN JOAQUIN COUNTY RECORDS) P.M.
- FOUND MONUMENT AS NOTED ●
- FOUND 3/4" IRON ROD WITH PLASTIC CAP
STAMPED "LS 6630" IN MONUMENT WELL PER (1). ●
- SET 5/8"x 18" REBAR WITH PLASTIC CAP STAMPED "L.S. 7375". ○

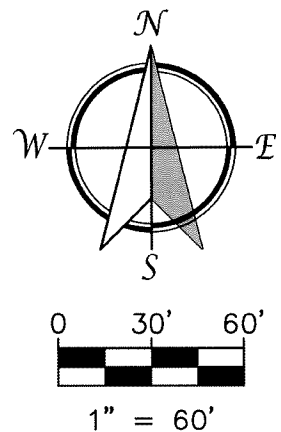

785 Orchard Drive, Suite #110
Folsom, CA 95630
Phone: (916) 608-0707
Fax: (916) 608-0701
TSD ENGINEERING, INC.
expect more.

CORNER RECORD
PARCEL 1, 26 P.M. 124
CITY OF LODI, COUNTY OF SAN JOAQUIN
STATE OF CALIFORNIA

SCALE: 1"=60'
DATE: 04/29/2024