

# CORNER RECORD

Agency Index CR-24-204  
Document Number \_\_\_\_\_

City of STOCKTON County of SAN JOAQUIN, California  
Brief Legal Description FOUND MONUMENT NEAR THE WESTERLY RIGHT-OF-WAY OF WEST LANE PER BOOK 8 OF PARCEL MAPS, PAGE 112 S.J.C.R.

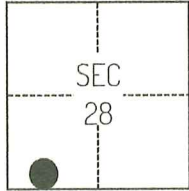

C.M. WEBER  
GRANT

**CORNER TYPE**  
 Government Corner  Control  
 Meander  Property  
 Rancho  Other  
Date of Survey June 9, 2022

**COORDINATES (Optional)**  
N. \_\_\_\_\_ E. \_\_\_\_\_  
Elevation \_\_\_\_\_  
Units  Metric  U.S. Survey Foot  
Horizontal Datum \_\_\_\_\_  
Zone \_\_\_\_\_ Epoch Date \_\_\_\_\_  
Vertical Datum \_\_\_\_\_  
 Complies with Public Resources Code §§8801-8819  
 Complies with Public Resources Code §§8890-8902

PLS Act Ref.:  8765(d)  8771  8773  Other:  
Corner/Monument:  Left as found  Established  Rebuilt  Pre-Construction  
 Found and tagged  Reestablished  Referenced  Post-Construction

Narrative of corner identified and monument as found, set, reset, replaced, or removed:  
 See sheet #2 for description(s):

THE FOUND MONUMENT(S) SHOWN ON THIS CORNER RECORD WERE FOUND IN THE APPROXIMATE RECORD LOCATION OF THE CORNER(S) ON PM 8-112, SAN JOAQUIN COUNTY RECORDS. I DID NOT VERIFY THE IDENTITY OR VALIDITY OF THE MONUMENT AS ACTUALLY MARKING THE PROPERTY CORNER.

### SURVEYOR'S STATEMENT

This Corner Record was prepared by me or under my direction in conformance with  
the Professional Land Surveyors' Act on December 29, 2023  
Signed [Signature] P.L.S. or R.C.E. No. 8489



### COUNTY SURVEYOR'S STATEMENT

This Corner Record was received May 2, 2024  
and examined and filed May 21, 2024  
Signed [Signature] P.L.S. or R.C.E. No. 8657  
Title County Surveyor



County Surveyor's Comment

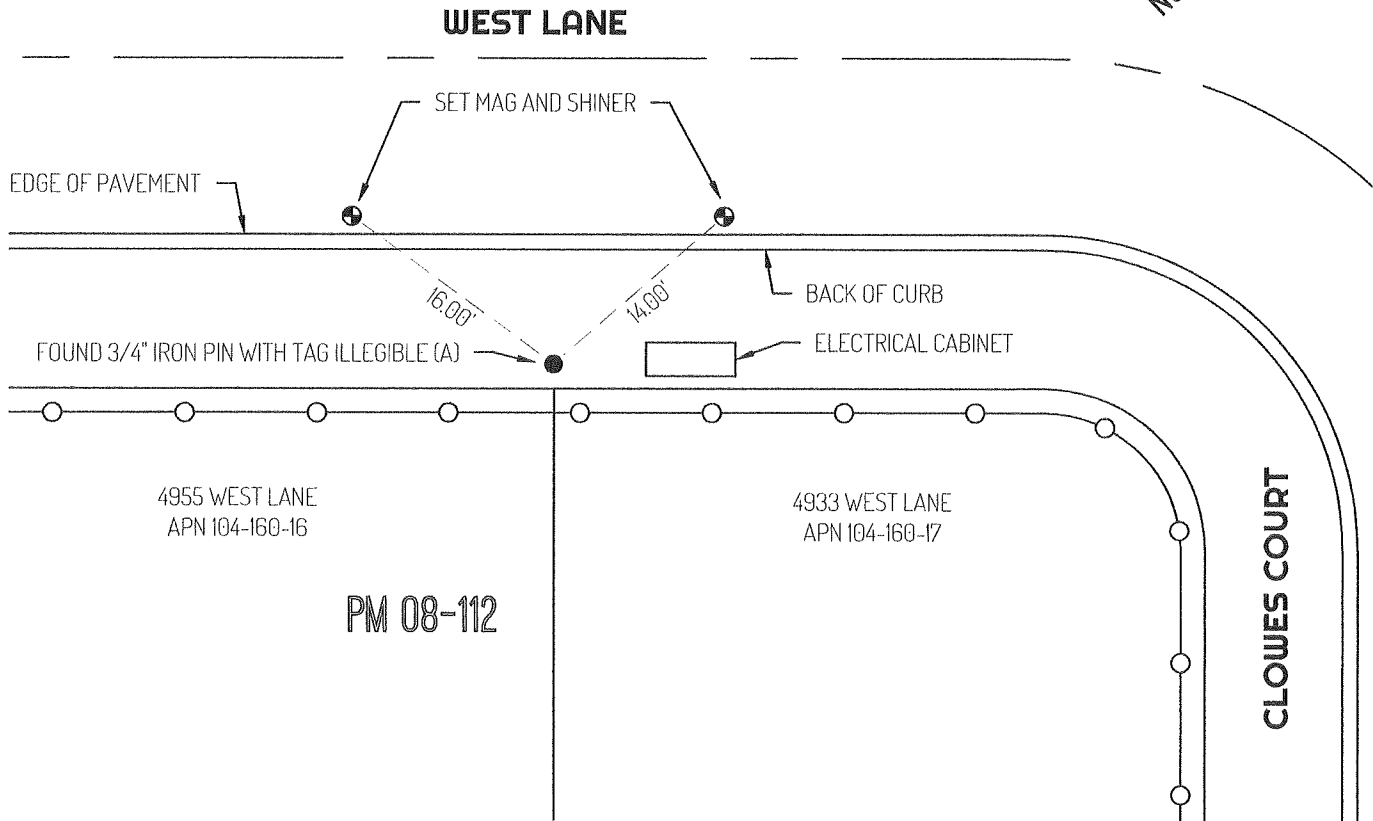
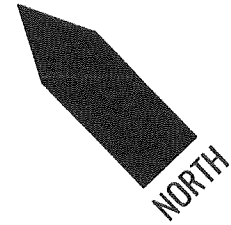
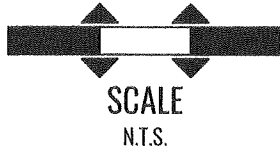

**LEGEND**

●	FOUND MONUMENT AS NOTED
⊕	SET CONTROL POINT
4955	REFERENCE STREET ADDRESS
PM	PARCEL MAPS, SAN JOAQUIN COUNTY RECORDS
APN	TAX ASSESSOR PARCEL NUMBER
S.J.C.R.	SAN JOAQUIN COUNTY RECORDS
---	TIE LINE
—	LOT LINE
— — — — —	RIGHT-OF-WAY CENTERLINE
—○—○—○—	FENCE LINE

**SURVEYOR NOTES**

THIS CORNER RECORD IS BEING FILED TO FULFILL THE PRE-CONSTRUCTION MONUMENT PRESERVATION REQUIREMENTS OF SECTION 8771 OF THE CALIFORNIA BUSINESS AND PROFESSIONS CODE. IT IS NOT THE RESULT OF A FULLY RESOLVED BOUNDARY SURVEY FOR ANY PARCEL OF REAL PROPERTY.

**REFERENCES**

(A) PARCEL MAP BOOK 8, AT PAGE 112, SAN JOAQUIN COUNTY RECORDS